ARCHIVES
LD
47
.T3
1950
FCLIC

Terra Mariae

1951

UPVE
ARCV
UMAB
M2.010

P

Ex Libris

11758

The TERRA MARIAE

1950

PAUL A. PUMPIAN
Editor-in-Chief

DR. FRANK J. SLAMA
Faculty Adviser

MILTON C. SAPPE
Business Manager

LIBRARY
SCHOOL OF PHARMACY
UNIVERSITY OF MD.

Published
By
THE CLASSES OF
THE SCHOOL OF PHARMACY
UNIVERSITY OF MARYLAND
BALTIMORE 1, MARYLAND

NOEL E. FOSS
Dean of The School of Pharmacy

Archives
LD
49
.T3
1950
[illegible]

DEDICATION

The Class of 1950 respectfully dedicates this edition of The Terra Mariae to our new Dean, Dr. Noel E. Foss, who received his doctorate degree from the University of Maryland in 1933, with the hope and expectation that under his guidance our renowned School of Pharmacy will not only maintain the prestige and position it now enjoys, but will signally prosper and expand its usefulness in the educational field of pharmacy.

HARRY CLIFTON BYRD
President of The University

Officers of

EDGAR F. LONG
Director of Admissions

ALMA H. PREINKERT
Registrar

Administration

NOEL E. FOSS
Dean of The School of Pharmacy

B. OLIVE COLE
Secretary of The Faculty

Assisting Staff

MARGARET E. BEATTY
Senior Stenographer

DAISY LOTZ GUE
Senior Stenographer

WILLIAM PRESTON LANE, JR.
Governor of The State of Maryland

THE GOVERNOR'S MESSAGE

It is with much pleasure that I send my best wishes through THE TERRA MARIAE 1950 to the Members of the Graduating Class of the University of Maryland School of Pharmacy.

Striking advances in the treatment of disease by means of newly discovered drugs have recently drawn greater public attention to the practice of your profession. More clearly in the public view, you will, in accurately dispensing medicines, hold a position of trust in your community. The conscientious practice of your profession will give you many opportunities to alleviate the sufferings of others, a prospect which should give you encouragement as you step into the world after years of study.

WILLIAM PRESTON LANE, JR.
Governor of the State of Maryland

MESSAGE OF THE PRESIDENT OF THE UNIVERSITY

To the Graduating Class of the School of Pharmacy:

Each year the graduating class of the School of Pharmacy publishes its annual TERRA MARIAE. In this Annual appear the anecdotes and the records of the class and of the School, and I am glad to have the opportunity of expressing, through the medium of this Annual, my best wishes to the graduating class and for Pharmacy education in general.

Members of this class are going out to play their parts in the great health program in the State and in the Nation. They will be important in the same sense that the graduates of the Medical School and the graduates of the Dental School will be important, and I know that the University can depend upon them to be a credit to themselves and to their University.

H. C. BYRD
President

HARRY CLIFTON BYRD, LL.D.
President of The University

NOEL E. FOSS
Dean of The School of Pharmacy

Message from The Dean

It is a pleasure to extend my most sincere congratulations to you, the members of the graduating class. The School has provided you with the knowledge and skills for entering the profession of Pharmacy. I am confident that you will accept the challenge to practice the profession in a manner that will reflect credit, dignity and honor on the University, Pharmacy, and you.

Yours very truly,
NOEL E. FOSS, Dean

THE SCHOOL

PHARMACY
1841 1928
32

History of The School of Pharmacy

The need of an institution where apprentices in pharmacy could be given systematic instruction in the sciences underlying their profession had long been felt by leading pharmacists and physicians, when in 1841 a charter was obtained from the General Assembly for the Maryland College of Pharmacy. The incorporators, seventeen in number, and among whom were Messrs. George M. Andrews, Thomas G. Mackenzie, B. Rush Roberts, Robert Coleman, and Dr. David Stewart, immediately organized and established courses of instruction in chemistry, pharmacy, and materia medica. These

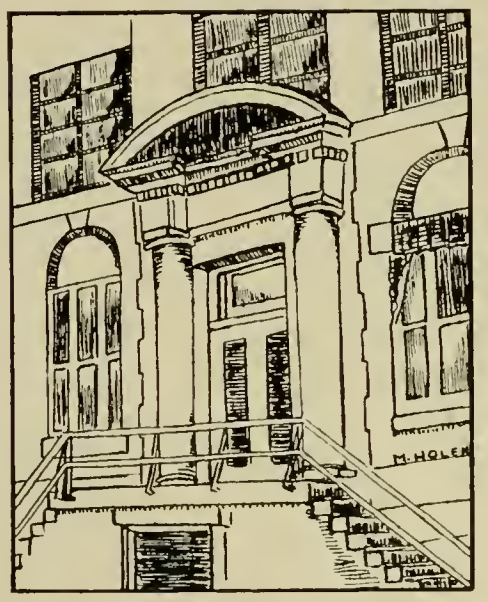

1904 - 1922

men carried on the work of the college until 1847, when, owing to the death of some members and change of business of others, they were compelled to suspend all lectures. During the period of operation, however, they graduated a number of eminent pharmacists, to whose efforts in resuscitating and reorganizing the college in 1856 much is due. Among the older graduates appear the names of Messrs. Frederick A. Cochrane, Alpheus P. Sharp, William Thompson, Samuel Rodgers, J. Faris Moore, John W. Read, and Christian Steinhofer. Of these, Messrs. Alpheus P. Sharp and William S. Thompson were not only earnest and active supporters of the College, but were adornments to the profession they represented, as well as graduates of whom their Alma Mater might well be proud.

In 1856 at the request of the graduates and a number of Baltimore pharmacists, the president, Mr. George W. Andrews, called a meeting which resulted in the election of thirty-one new members, and a thorough reorganization of the College. The new Board of Trustees established three professorships: Dr. Lewis Steiner was elected Professor of Chemistry; Dr. Charles P. Frick, Professor of Materia Medica; and Israel Grahame, Professor of Pharmacy. A course of lectures was given during the season 1857-1858 to a class of intelligent and appreciative students, and the College took a new lease on life, which has since been maintained.

Dr. David Stewart gave the lectures in pharmacy during the period 1841-1846. Following the reorganization, the chair of Pharmacy was filled by Professor Israel J. Grahame, who was succeeded by Mr. P. Phillips, an earnest and interesting instructor. The sudden death of Professor Phillips caused the election of J. Faris Moore to the vacancy. Professor Moore was one of the older graduates of the College, and was a consistent and zealous worker in behalf of his Alma Mater and in the interest of pharmacy, until his death. He continued in the chair of pharmacy for nineteen years, when on resignation of the chair of Materia Medica by Professor Baxley, he was chosen Professor of Materia Medica. Then on March 8, 1879, Dr. Charles C. Caspari, Jr., who was later to play such an important part in the history of the Maryland College of Pharmacy, was elected Professor of Pharmacy, which chair he continued to fill until his death on October 13, 1917. He was succeeded by Dr. Evander F. Kelly, class of 1902, who held the professorship until Jan-

uary, 1926, when it was taken over by Dr. John C. Krantz Jr., class of 1919, who held it for one year. Andrew G. DuMez, Ph.G, B.S., M.S. Ph.D., then held the professorship until his death.

Mr. William E. A. Aiken was lecturer in chemistry from 1841-1846. From 1856 the professorship of chemistry was filled for a number of years by Dr. Louis Steiner. On his departure from the city he was succeeded by Professor Alfred Mayer, who afterwards moved to New York, and he was in turn succeeded by a graduate of the College, Dr. Helsby, who remained a few years and then entered upon the practice of medicine. The chair was then occupied by Dr. De-Rosset, a man of great ability and a popular lecturer. Upon his resignation in 1873, the Board of Trustees elected the able and energetic Professor William Simon, Ph.D., M.D., to fill the vacancy. Daniel Base, Ph.D., became associated with Dr. Simon in 1895, and was elected Professor of Chemistry in 1902, which position he held until his resignation in 1920 to become associated with Hynson, Wescott and Dunning. The teaching of the basic courses in chemistry has been under the direction of the Department of Chemistry of the University of Maryland. In 1936 Glenn L. Jenkins, Ph.D., Professor of Pharmaceutical Chemistry since 1927, resigned to accept a similar position in the School of Pharmacy of the University of Minnesota. Walter H. Hartung, A.B., Ph.D., who had been research chemist for Sharp and Dohme for a decade, headed the department until leaving for a like post at the University of North Carolina in the Fall of 1948. Dr. George P. Hager, who received the Ph.D., degree in 1942 from the University of Maryland is now Professor of Pharmaceutical Chemistry.

Messrs. David Stewart and William S. Reese were the lecturers in Materia Medica 1844-1846. Dr. Charles P. Frick was elected Professor of Materia Medica June 5, 1856, and on April 17, 1858, Professor Frick, having been called to the chair of Materia Medica in the old University of Maryland School of Medicine, was succeeded by Professor Frank Donaldson, M.D. Like his predecessor, he was called to a professorship in the University of Maryland. He was succeeded by Professor J. R. Winslow, in 1863, and the latter, on June 1, 1866, by Claude Baxley, M.D., who ably filled the position until 1879, when declining health caused him to sever his connection with the College. He, in turn, was followed by J. Faris Moore, M.D., who continued in this chair until his sudden death on February 3, 1888, when Dr. David M. R. Culbreth was elected to succeed him. Dr Culbreth who had always been an ardent worker for his Alma Mater, ably and efficiently filled the professorship until June 10, 1920, when he resigned from active duty and became Prosessor Emeritus. Dr. Charles C. Plitt of the class of 1891 served as Professor of Botany

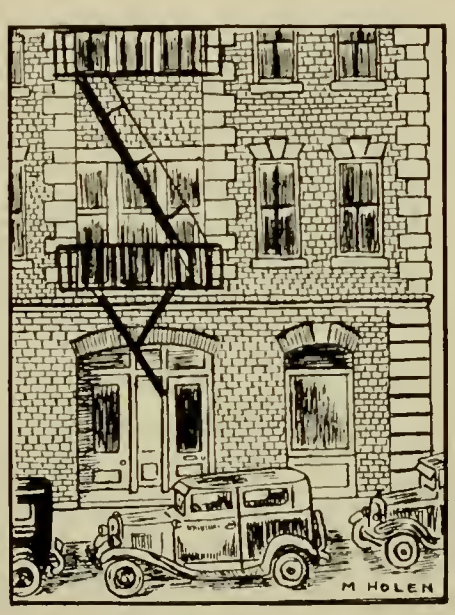

1926 - 1929

and Pharmacognosy until his death in 1933. Associate Professor Frank J. Slama, who is an alumnus of the school and who received the Degree of Doctor of Philosophy from

the University of Maryland was appointed to head the department in 1936.

Great advances have been made in the profession of pharmacy since 1856, and it has been found necessary to enlarge the curriculum from time to time to keep abreast of this progress. In the broadening of its curriculum, the school has been guided largely by the standards set by American Association of Colleges of Pharmacy. In 1913, courses in pharmaceutical arithmetic, and pharmaceutical law were added. The course in commercial pharmacy has been expanded, and all work of this nature is given by the department of economics. This department is presided over by Miss B. Olive Cole, Phar.D., LL.B., who is also Professor of Pharmaceutical Law.

In 1921, the curriculum was further broadened to include the general education subjects: English, romance languages, alegbra, trigonometry, zoology, and physics. In the same year provisions were made for teaching bacteriology. Since then a separate department was in charge of Assistant Professor H. Bryan, V.M.D., B.S., M.A. In 1937 Associate Professor Thomas C. Grubb, A.B., Ph.D., was appointed to head the department, resigning in 1945. Professor Donald E. Shay, B.S., M.S., Ph.D., is the present head of the department.

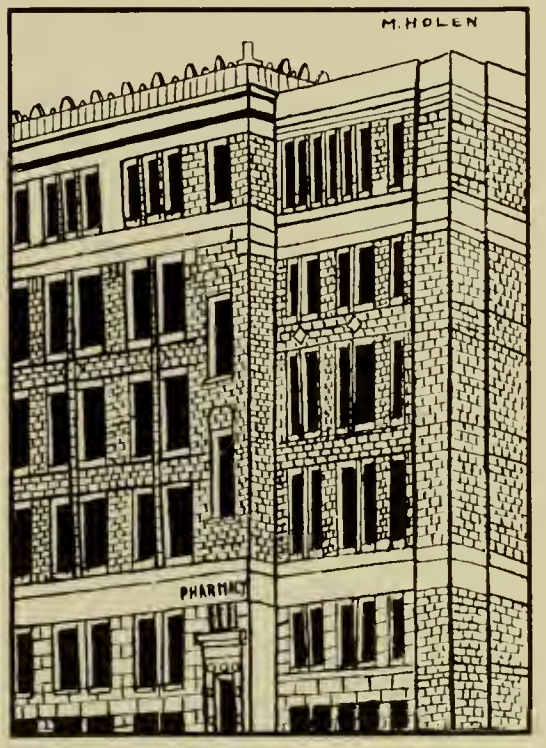

1929 - 1950

In 1930, a department of pharmacology was organized in the school to give instruction in bio-assaying. The equipment of this department and its maintenance was made possible through the generosity of the late Captain Isaac E. Emerson, who endowed it liberally. In 1938 Marvin R. Thompson, Ph.D., Emerson Professor of Pharmacology since 1930, resigned to accept the Directorship of the Warner Institute of Therapeutic Research. Clifford W. Chapman, Ph.D., who had been with the Laboratory of Hygiene, Department of Pensions and National Health in Canada, which department is in charge of drug control in the Dominion, and in which he held the position of pharmacologist, is now the present head of the department.

Following the reorganization of the Maryland College of Pharmacy in 1856, control was vested in the offices of the College President, first and second Vice-Presidents, Treasurer, and Secretary, who, together with the Board of Examiners (three members) constituted the Board of Trustees. The first president was Mr. Thomas G. Mackenzie, 1840-1842, followed by Mr. Benjamin Rush Roberts from 1844 to 1871, and was followed in succession by such illustrious pharmacists as Dr. J. Brown Baxley, Dr. J. Faris Moore, Dr. John F. Hancock, Dr. Joseph Roberts, Dr. Edwin Eareckson, Mr. William S. Thompson, Mr. Louis Dohme, and Mr. Charles Dohme (1894-1904). In 1904, it became a department of the State University, when the old University of Maryland was merged with the Maryland State College. With this last merger, control was transferred to the officers of the University. The control of the University of Maryland is now vested in the Board of Regents, of which W. P. Cole, Jr., is chairman. A Faculty Council, composed of the Dean and certain members of the Faculty control the internal affairs of each separate school comprising the University.

Dr. Charles C. Caspari, Jr., became Dean of the Maryland College of Pharmacy in 1896, and continued as Dean after the merger of the College with the old University of Maryland, until his death on October 13,

1917. Dr. Daniel Base succeeded him, but because of conditions incident to the World War, Dr. Base obtained leave of absence to teach in another department, and Dr. Evander Kelly was elected Dean on September 30, 1918. This office was held by Dr. Kelly until December 31, 1925, when he became Secretary of the American Pharmaceutical Association. Dr. Andrew G. DuMez then assumed the responsibilities of the office, and performed them with great ability until his death on September 27, 1948. Miss B. Olive Cole served as acting dean of the School during the 1948-49 session. Dr. Noel E. Foss who received the Ph.D. degree from the University of Maryland in 1933, and who was Assistant Dean of the School of Pharmacy, University of Illinois for two years, was appointed Dean on July 1, 1949.

When the institution was first chartered in 1841, the lectures were given in the amphitheater of the University of Maryland. Following the reorganization in 1856, and until 1876, the College occupied halls rented for the purpose. In the early part of the latter year, the city grammar school located on Aisquith Street near Fayette Street was purchased and after radical, but needed changes, the College occupied what was then considered a very commodious home. However, as classes began to increase, the need was felt for more and better facilities, and in 1886, a new building was erected on the old site. This building was fitted with the then-most-modern in scientific appliances, and was well stocked with the necessary apparatus, materials and specimens. The College continued to occupy these quarters until it became the Department of Pharmacy of the University of Maryland, in 1904. At the present time the School of Pharmacy is located in the Pharmacy and Dental Building at Lombard and Greene Streets, which building was made possible by an appropriation from the state of Maryland during the legislative session of 1929.

The building is a realization of a great need for adequate quarters in which to teach the honored profession of Pharmacy in Maryland. Everyone interested in Pharmacy may well be proud of this splendid building, as well as of the modern equipment and apparatus which has been provided for demonstration and teaching purposes.

From the foregoing it will be seen that the School of Pharmacy of the University of Maryland, which began its existence as the Maryland College of Pharmacy, has exercised its functions as a teaching institution since 1841 except for the ten-year period 1846 to 1856. In spite of its vicissitudes it has steadily borne itself onward and upward. It has steadily increased and improved it facilities to enable it to impart instruction in keeping with the pharmaceutical knowledge of the times. It was the first institution of its kind to establish a professorship of Pharmacy, and thereby allocate to that branch of learning an individuality of its own. It was also one of the first schools to make analytical chemistry obligatory for graduation. In still other lines its leadership has been manifest, particularly in the textbooks published by members of its teaching staff. The result has been a steady growth in size and influence so that the school now holds a position in the front ranks of the teaching institutions of its kind in this country.

Faculty of Pharmacy

NOEL E. FOSS,
PH.C., B.S., M.S., PH.D
Professor of Pharmacy

B. OLIVE COLE, PHAR.D., LL.B.—
Professor of Economics and Pharmaceutical Law

AUGUSTA SOLADAR NEISTAD, PH.G.—
Instructor in Pharmacy

W. ARTHUR PURDUM, PH.G., B.S., M.S., PH.D.—
Professor of Hospital Pharmacy

HARRIET R. NOEL, PH.G., B.S.—
Instructor in Pharmacy

J. CARLTON WOLF, PHAR. D., B.S., SC.D.—
Professor of Dispensing Pharmacy

FRANK S. BALASSONE, B.S.—
Assistant in Pharmacy

BENJAMIN F. ALLEN, B.S., PH.D.—
Assistant Professor of Pharmacy

MORTON KAHN, B.S.—
Assistant in Economics and Pharmacy

MARGARET WONG LEW, B.S.—
Instructor in Pharmacy

WILLIAM C. ROSSBERG, B.S.—
Assistant in Pharmacy

Faculty of Biological Sciences

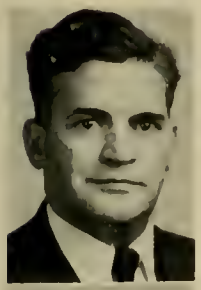

PHARMACOLOGY

CLIFFORD W. CHAPMAN, B.A., M.Sc., PH.D.—
Emerson Professor of Pharmacology

JOSEPH P. BOGGIO, B.S.—
Assistant in Pharmacology

GEORGIANA S. GITTINGER, A.B., M.A.—
Instructor in Physiological Chemistry

JOSEPH J. PIALA, B.S.—
Assistant in Pharmacology

BOTANY AND PHARMACOGNOSY

FRANK J. SLAMA, PH.G., PH.C., B.S., M.S., PH.D.—
Associate Professor of Botany and Pharmacognosy

PAUL A. PUMPIAN, B.S.—
Assistant in Botany and Pharmacognosy

ZOOLOGY

JOHN H. APPLEGARTH, A.B., M.A.—
Instructor in Zoology

KARL M. MORGANSTEIN, B.S.—
Assistant in Zoology

BACTERIOLOGY

DONALD E. SHAY, B.S., M.S., PH.D.—
Professor of Bacteriology

JUNIOR M. JOSEPH, A.B., M.S.—
Assistant in Bacteriology

Faculty of Chemistry

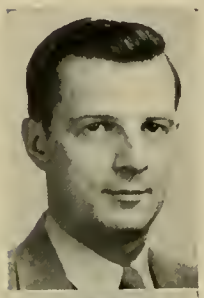

George P. Hager, Jr., B.S., M.S., Ph.D.—
Professor of Pharmaceutical Chemistry

Francis M. Miller, B.S., Ph.D.—
Assistant Professor of Inorganic and Organic Chemistry

Kenneth H. Stahl, B.A., B.S., M.S.—
Instructor in Chemistry

Martha L. Adams, B.S.—
Assistant in Chemistry

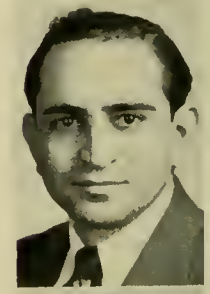

Robert I. Ellin, B.S.—
Assistant in Chemistry

John G. Magiros, B.S.—
Assistant in Chemistry

Faculty of Physics Mathematics — Languages

MATHEMATICS

A. W. Richeson, B.S., A.M., Ph. D.—
Professor of Mathematics

PHYSICS

Gaylord B. Estabrook, B.S. in Ch.E., M.S., Ph.D.—
Associate Professor of Physics

Charles L. Bechel, B.S.—
Assistant in Physics

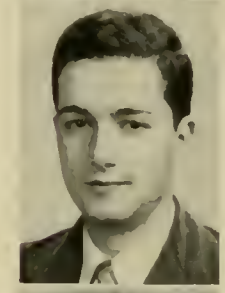

LANGUAGES

Adele B. Ballman, A.B., Ph.D.—
Assistant Professor of English

Claire S. Schradieck, A.B., Ph.D.—
Instructor in Languages

The Laboratories

Pharmacy

Chemistry

Bacteriology

Pharmacognosy

Zoology

Pharmacology

THE SENIORS

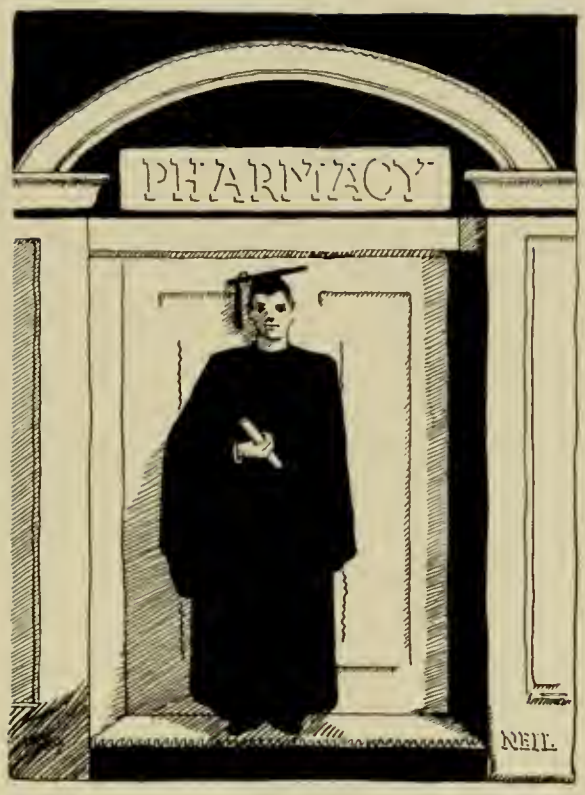
PHARMACY
NEIL

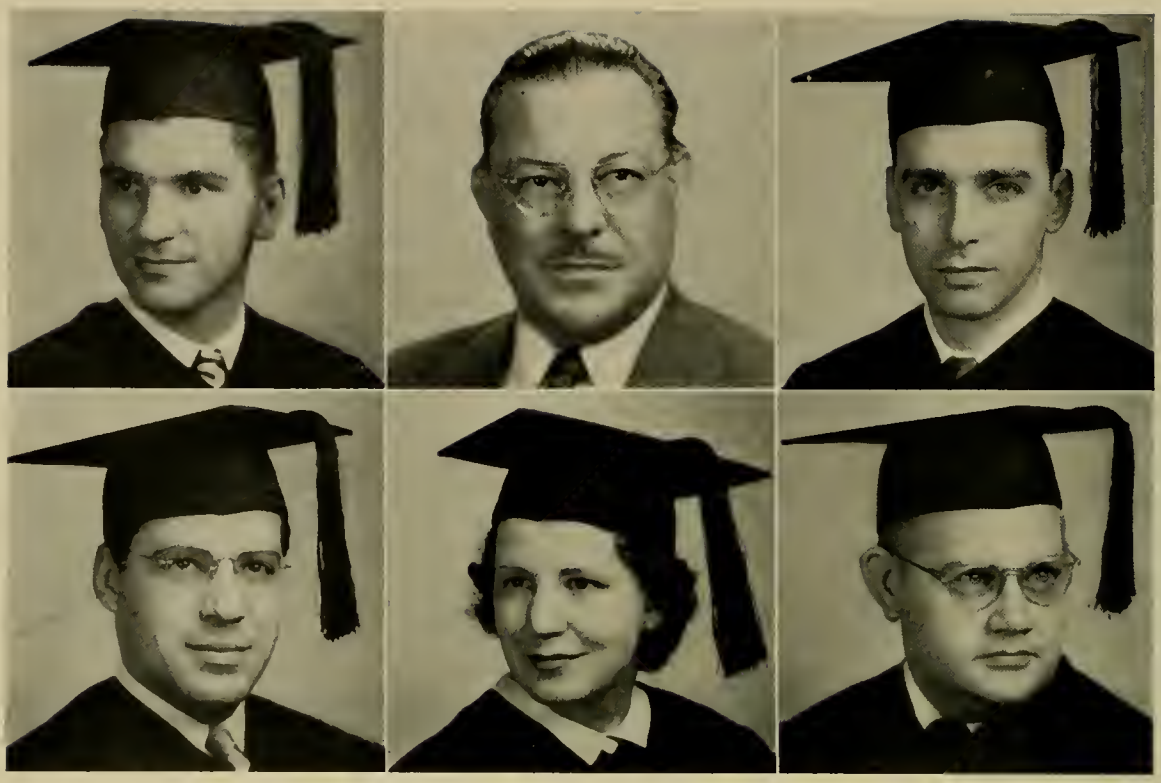

Senior Class Officers

DR. FRANK J. SLAMA.....*Faculty Adviser*
JOHN L. CUNZEMAN, JR.....*President*
DONALD O. FEDDER.....*Vice-President*
ELIZABETH C. CASSIDY.....*Secretary*
JEROME B. WARREN.....*Treasurer*
FRANK B. EVANS.....*Sergeant-at-Arms*

Class President's Message

With the Oath of Maimonides fresh on our lips and deep in our hearts, let us turn unto our calling. Our Alma Mater has reared us well—the opportunities of the future are now open to us. With confidence and pride we may undertake our new venture—confident that we are prepared and proud that we have the privilege of using our knowledge to help our fellow men. May we each attain our goal, performing every duty well and always remembering that we are a part of a great school and a great profession—make them both proud of us.

JOHN L. CUNZEMAN, JR.

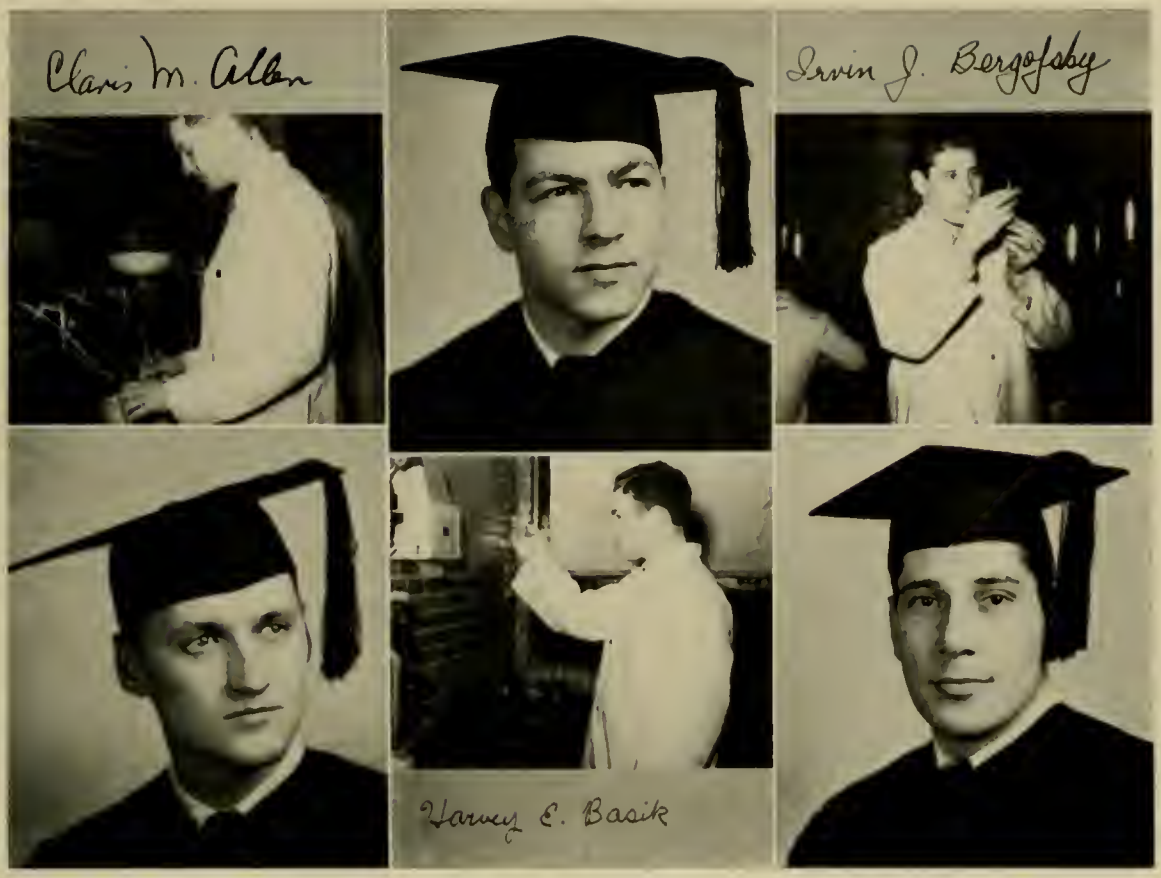

CLARIS MURRAY ALLEN
"Al"

646 Columbia Avenue, Cumberland, Maryland
Allegany High School, Cumberland, Maryland
Phi Delta Chi
Treasurer, Phi Delta Chi 3; Treasurer, Junior Class 3.

Hails from Cumberland . . . has his choice of women but the wise old "Al" hasn't taken the step. Congenial and friendly . . . is known as a refreshing conversationalist.

HARVEY EDWIN BASIK

1707 N. Broadway, Baltimore-13, Maryland
Baltimore City College
Phi Alpha
Treasurer, Freshman Class 1; Sergeant-at-Arms, Sophomore Class 2; Secretary, Phi Alpha 2.

Quiet, good natured, hard working . . . a good fellow to have on your team . . . Harvey is never behind the eight ball cause he puts it just where he calls it.

IRVIN JACK BERGOFSKY

3910 Dorchester Road, Baltimore-7, Maryland
Baltimore City College, Yale University
University of Maryland, College Park, Maryland
Alpha Zeta Omega
Sub-Directorum, Alpha Zeta Omega 4.

Big Irv is a very hard worker . . . good natured . . . friendly . . . a very proud papa . . . English student —exceptional . . . a sure bet to be a success . . .

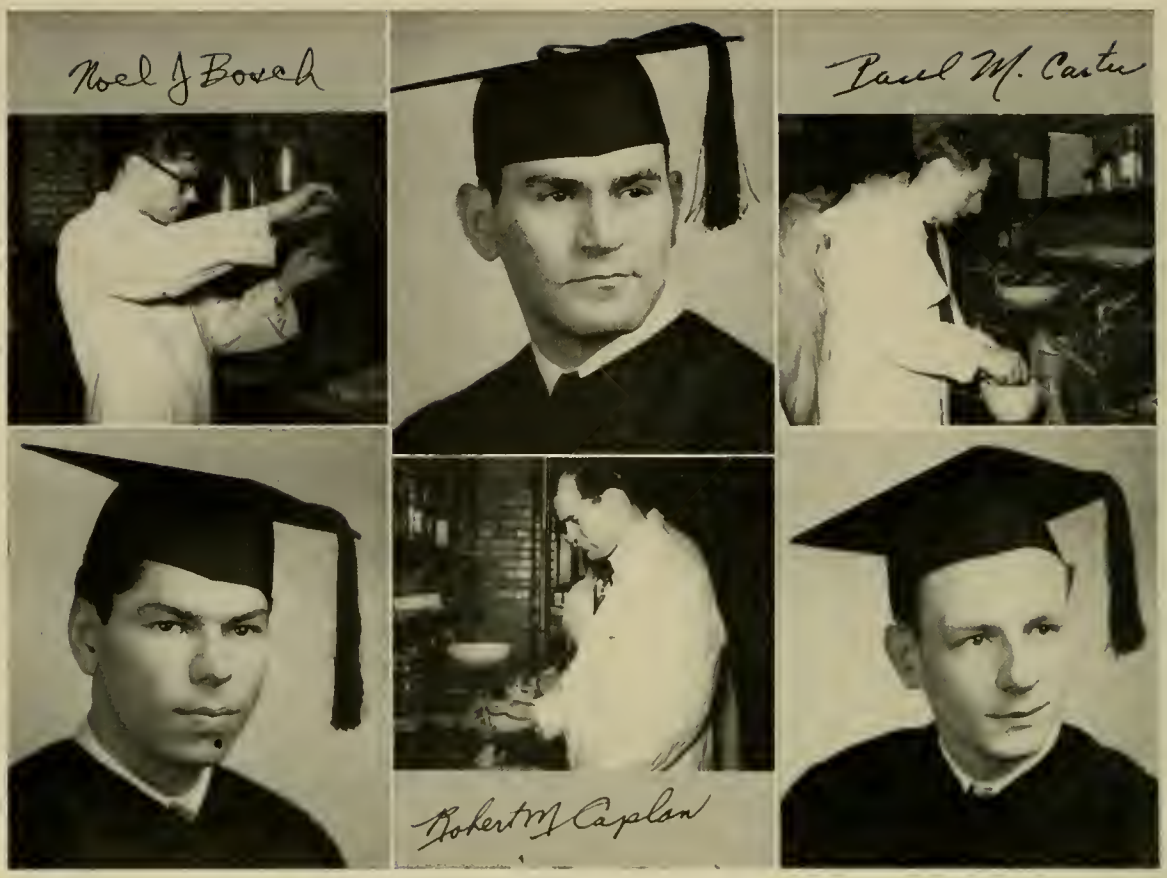

NOEL JOSEPH BOSCH
3209 Carlisle Avenue, Baltimore-16, Maryland
Forest Park High School
Phi Alpha

Blue suit gave way to a tweed . . . the instigator of a new bow-tie style . . . sharp, clean, and well liked, that's our Noel! With his combination of geniality and ability, we predict a bright career.

ROBERT MARVIN CAPLAN
"Bob"
3125 Sequoia Avenue, Baltimore-15, Maryland
Baltimore City College, Mt. St. Mary's College
Alpha Zeta Omega

"Haven't seen my kitchen set in any window in Baltimore" . . . a real family man . . . serious minded and earnest . . . we feel sure he will be a valuable addition to his chosen profession.

PAUL MILTON CARTER
3133 Stafford Street, Baltimore-29, Maryland
Baltimore City College
Phi Delta Chi

Soberness and steadiness are Paul's chief claim to notice . . . a quiet good natured fellow with a casual disposition that makes a molehill out of a mountain. Well liked by all . . . we wish him the very best.

ELIZABETH CLARKE CASSIDY
"Bet"

4918 Midwood Avenue, Baltimore-12, Maryland
Institute of Notre Dame
Secretary—Freshman, Sophomore, Junior, Senior Class 1, 2, 3, 4; Student Council 1, 2, 3, 4 —Secretary 2.

Cheerful, ever-smiling . . . whenever there is work to be done, look for Betty—she is always there . . . our very best wishes for the greatest of happiness and success goes to this charming personality

JOSEPH WILLIAM CAVALLARO
"Joe"

4001 Garrison Boulevard, Baltimore-15, Maryland
Bruce High School, Western Port, Maryland
Potomac State School of W.V.U.

Eager Joe is not afraid of work . . . Joe doesn't have a bit of trouble with pricing . . . studious and good natured . . . we expect Joe to get off at a good "clip".

MORTON BERNARD COHEN

3734 Reisterstown Road, Baltimore-15, Maryland
Baltimore City College
Alpha Zeta Omega
Bellarum, Alpha Zeta Omega 4. Convention Delegate, Alpha Zeta Omega 4.

Quiet, dependable, able . . . a very proud husband . . . will always extend a helping hand.

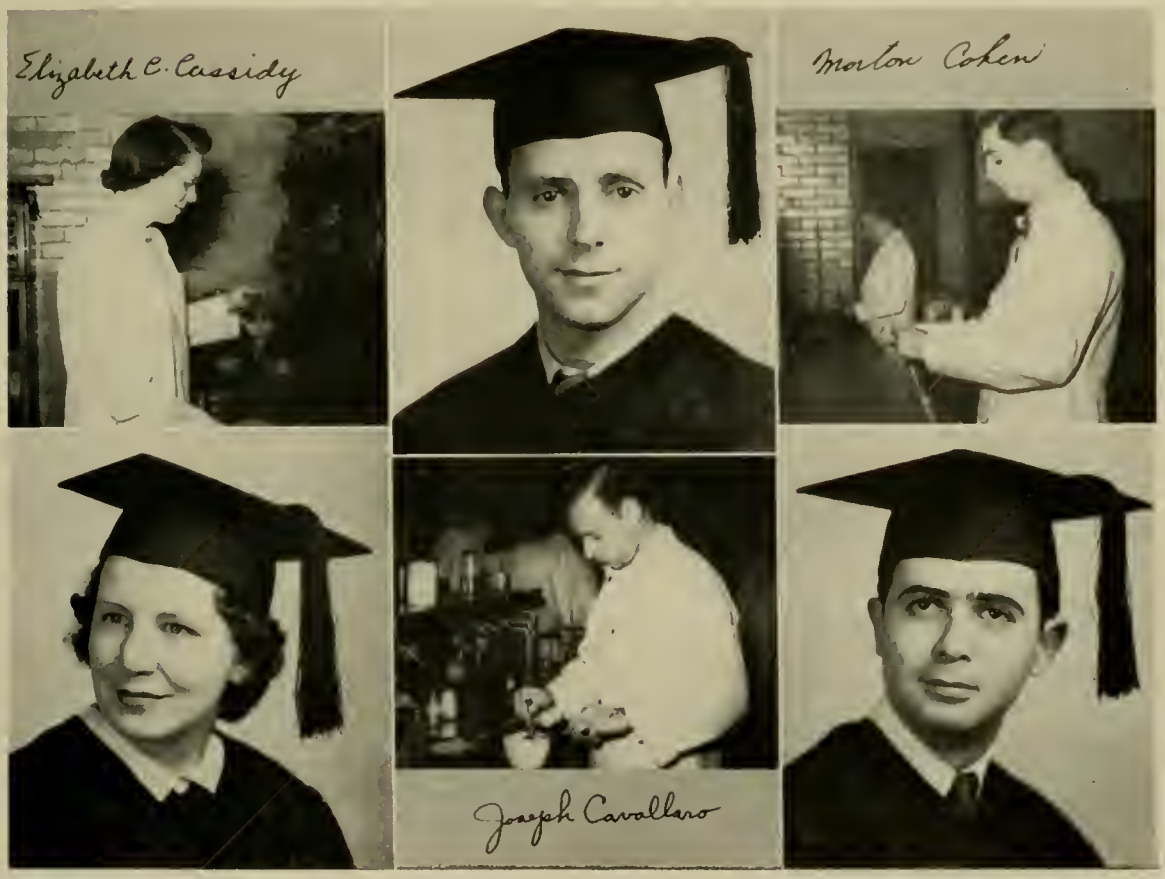

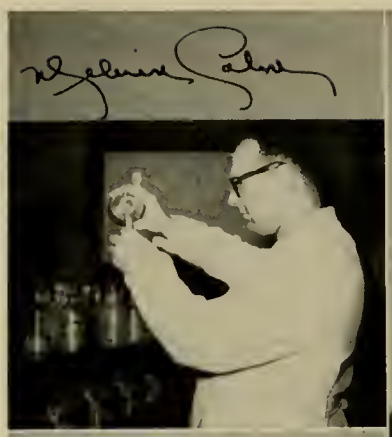

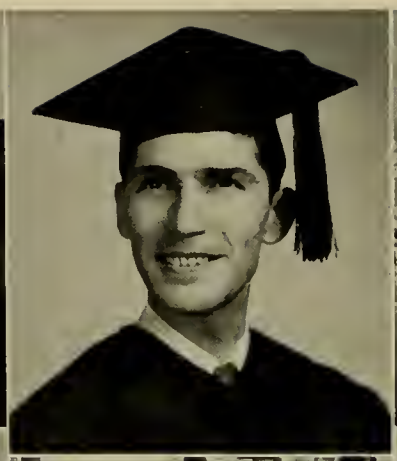

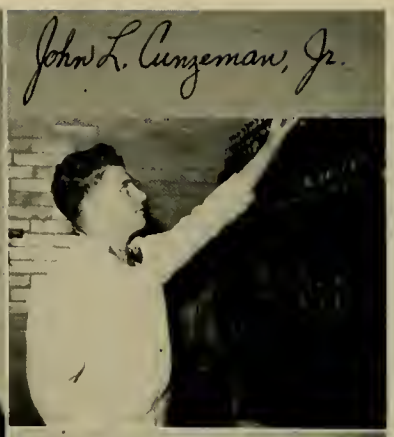

MELVIN COHN
"Mel"

2118 Brookfield Avenue, Baltimore-17, Maryland
Baltimore City College

Ethical Mel . . . I'll detail till I'm 90 . . . hard working always studying . . . with his good fellowship and studious attitude, we predict success . . . a member of the senior husband group.

RICHARD ROBERT CRANE
"Dick"

817 St. Paul Street, Baltimore-2, Maryland
Baltimore City College,
Mount Union College, Alliance, Ohio
Phi Delta Chi — Rho Chi
Phi Delta Chi Secretary 3, President 4; Secretary, Rho Chi 4; Advisory Council, Student Auxiliary, 2; Alumni Smoker Committee, 2, 4.

Studious, hard working Dick always comes through . . . with his combination of brains and personality, he is headed for success.

JOHN LEROY CUNZEMAN, JR.
"Bud"

5501 Belair Road, Baltimore-6, Maryland
Baltimore City College
Rho Chi
Vice-President, Student Auxiliary, 3; President, Senior Class 4.

One of the many school-boy papas . . . our class president is hard working, intelligent, and well liked by all.

ALFRED LEE DAVIS
"Al"

3946 Oakford Avenue, Baltimore-15, Maryland
Glen Burnie High School
Phi Alpha
Bearer of the Mace, Phi Alpha 3.

Good looking Al . . . he is not only a good student but a pleasant, likable guy . . . likes to lift weights—especially one which balance frogs on the scales . . . look out girls, this one is still on the loose.

LEROY ELREE DAYTON
"Duffy"

4 Travers Street, Cambridge, Maryland
Cambridge High School, Western Maryland College

Very well liked around the school . . . always ready with that Eastern "Sho" greeting and smile . . . a good hearted and very quiet gentleman.

JOHN THOMAS DEEMS
"Johnnie"

Rt. 16, Box 150, Baltimore-21, Maryland
Kenwood High School
Phi Delta Chi
Vice-President, Phi Delta Chi 4.

Another proof that a quiet and friendly nature acquires friends . . . modest and hard working . . . always willing to take the bad with the good.

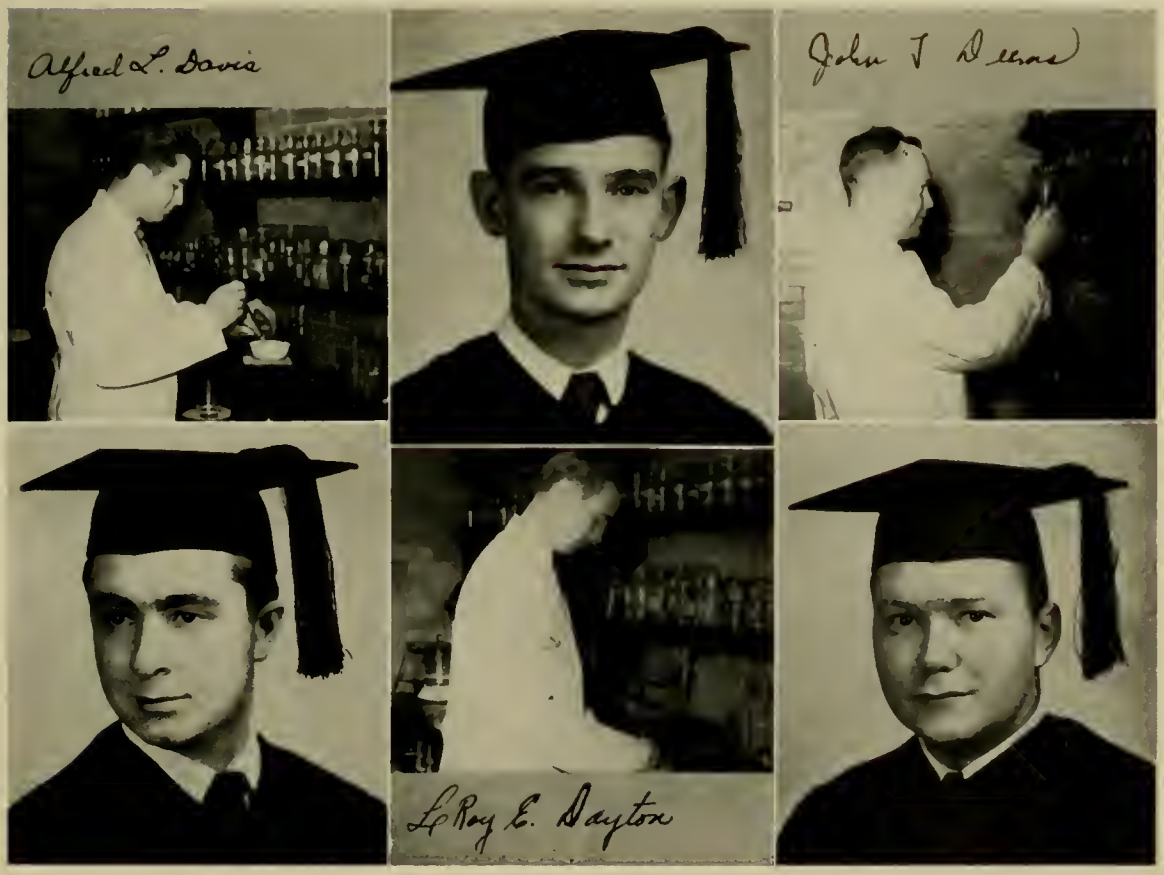

DUDLEY ALVIN DEMAREST
"Dud"

2904 Brighton Street, Baltimore-16, Maryland
Forest Park High School
Phi Delta Chi
Assistant Treasurer, Phi Delta Chi 3; Treasurer, Phi Delta Chi 4.

Here is a hard worker if ever there was one . . . like acacia in an emulsion—the fraternity needs "Dud" for stabilization . . . good friend to all . . . we have to give this fellow eredit for a job well done.

PAUL HUBERT EDWARDS

18 Grant Avenue, Takoma Park-12, Maryland
McKinley Technical High School
Graceland Junior College
Phi Delta Chi

Can't miss that red top of his . . . an expert baby sitter for dogs, cats, and wolves . . . a quick thinking and intelligent fellow . . . we expect Paul to do well for himself.

EDWIN F. EISENBERG
"Duble E"

2423 Callow Avenue, Baltimore-17, Maryland
Baltimore City College
University of Maryland, College Park, Md.
Phi Alpha
Terra Mariae Staff 2, 3; Alumni Dance Committee 2, 3.

This is HE . . . one of the charter members of Chi Rho . . . sharp and always equipped with latest style . . . sure loves that Taffy.

FRANK BARTON EVANS
"Humph"

212 Severn Avenue, West Annapolis, Maryland
Elkton High School, West Nottingham Academy
Washington College
Theta Chi — Phi Delta Chi
Sergeant-at-Arms, Phi Delta Chi 2; Sergeant-at-Arms, Senior Class 4.

Genial Frank . . . if the class had a Santa Claus, he would be it . . . ask him anything.

EDWARD FAINBERG
"Hoss"

3921 Cedardale Road, Baltimore-15, Maryland
Franklin Day School
Alpha Zeta Omega

Big Ed—never at a loss for words . . . may have Maryland's first marble pharmacy . . . another of the class's proud papas . . . a subtle jokester.

DONALD OWEN FEDDER
"Don"

2903 Ulman Avenue, Baltimore-15, Maryland
Baltimore City College, Western Maryland College
Alpha Zeta Omega
Treasurer, Student Auxiliary 2; Vice-President, Senior Class 4; Terra Mariae Staff 4.

When you react sure sincerity and honesty with an abundance of energetic progressiveness using a head full of brains as a catalyst, you get a "grade A" fellow—our boy, Don . . . respected and liked by all.

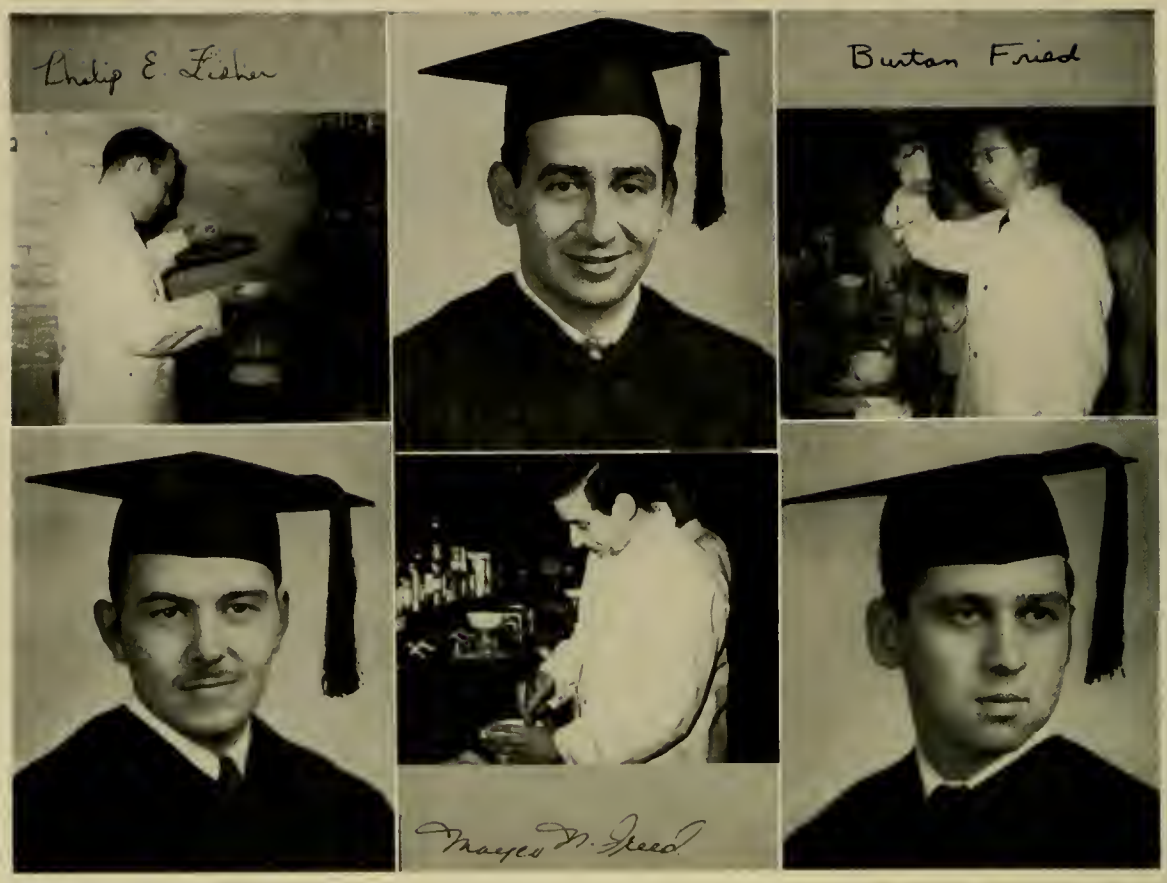

PHILIP E. FISHER
"Phil"

2304 Tucker Avenue, Baltimore-7, Maryland
Forest Park High School
Phi Delta Chi
Inner Guard, Phi Delta Chi 4.

Stars in "The Pipe Brigade" . . . so quiet we hardly know he is around . . . serious minded and earnest, Phil is a typical student.

MAYER NATHAN FREED
"Schlaem"

2857 Cold Spring Lane, Baltimore-15, Maryland
Forest Park High School
Phi Alpha
Treasurer, Phi Alpha 3.

Golden pipes, muscles to match . . . a wife named Pat—nice? Natch . . . Mayer has a generous disposition and an optimistic outlook on life . . . sure to be a success.

BURTON FRIED

4016 Maine Avenue, Baltimore-17, Maryland
Baltimore City College

Quiet and unassuming but runs to be there when it counts . . . "Come on Herb, let's get a cup of coffee."

HERBERT FRIEDMAN
3015 Oakford Avenue, Baltimore-15, Maryland
Forest Park High School
Rho Chi

Little Herby—yes sir, good things come in little packages . . . never much to say, but when he says it— . . . energy plus and a head to go with it . . . "O.K. Burt."

ALVIN NATHAN GESER
"Ochie"
1623 Moreland Avenue, Baltimore-16, Maryland
Baltimore City College
Phi Alpha

The "man" can say nothing wrong . . . witty, clever, definitely intelligent . . . a walking example of a photographic mind with a picture window.

ALBERT GORDON GREENBERG
3305 W. Rogers Avenue, Baltimore-15, Maryland
Baltimore City College
Phi Alpha
Grand Regent, Phi Alpha 2.

Hard work plus popularity and plenty of ability produce the excellent results that characterize Al . . . another member of "Joe's Social Club".

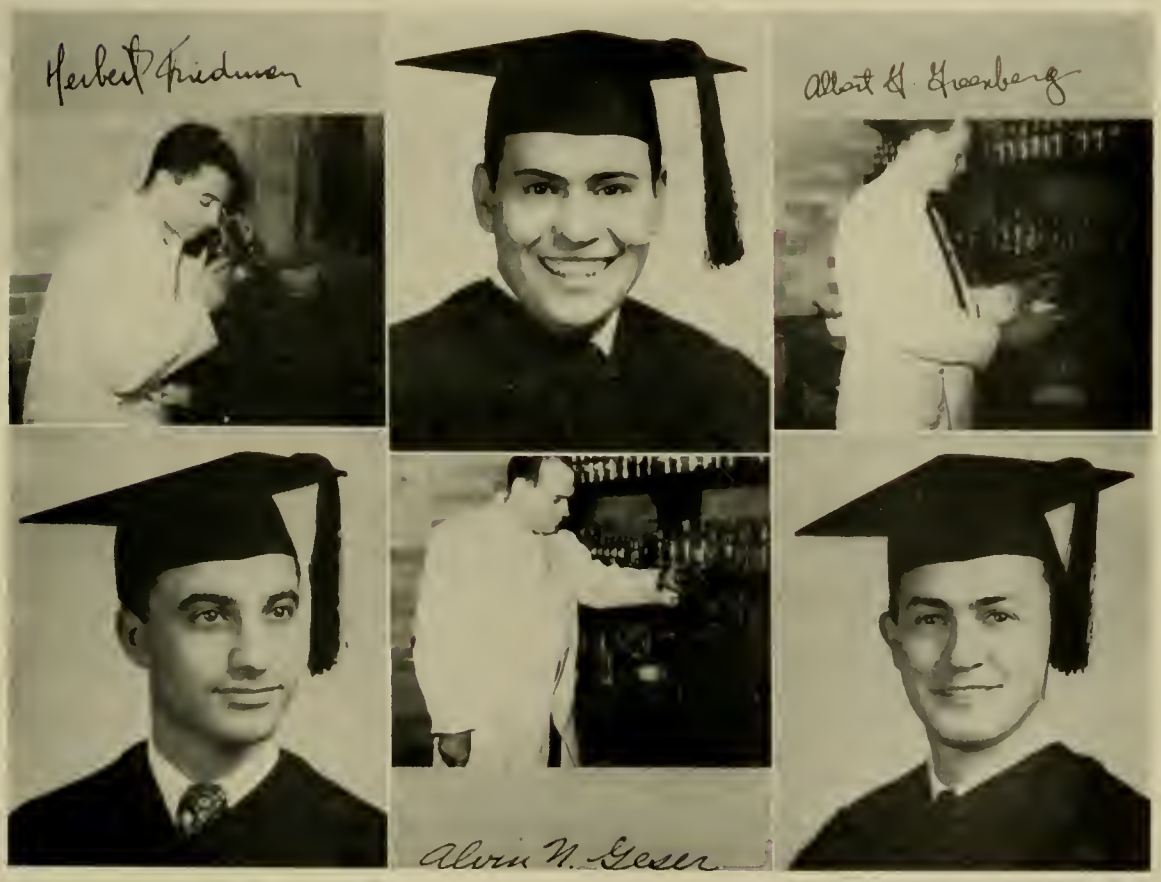

WARREN ALVIN GRONERT

603 Coventry Road, Towson-4, Maryland
Baltimore Polytechnic Institute

Another member of the quiet set . . . ever smiling, sincere, earnest, and filled with determination plus . . . Towson will profit by the addition of this Pharmacist.

RICHARD THOMAS HARMAN
"Dick"

Montgomery Road, Elkridge-27, Maryland
Elkridge High School

Hails from Elkridge . . . treated that Ford like a baby until— Congratulations! . . . "That Ford never kept me up nights" . . . wisdom and humor combined . . . one couldn't have a better friend.

ROBERT ANTIS HARNISH
"Bob"

No. 7A Glenwood Road, Baltimore-21, Maryland
Tyrone High School, Tyrone, Pennsylvania

Serious, quiet, well thought of by all his associates . . . a proud possessor of a lovely wife and two adorable children . . . he will be a real asset to Pharmacy.

ROBERT GORDON HOY
"Bob"

5309 Belleville Avenue, Baltimore-7, Maryland
Baltimore Polytechnic Institute
Phi Delta Chi

A born pharmacist . . . easy going and full of smiles . . . he can make incompatibilities compatible . . . it's the technique that counts and Bob has an abundance plus.

WILLIAM BENTON JACKSON, JR.
"Bill"

2536 E. Fayette Street, Baltimore-24, Maryland
Baltimore City College
Terra Mariae Staff 4.

Diligence and perservance are Bill's greatest attributes . . . always ready to lend a helping hand . . . the guy with a "Sweet Lorraine".

JOSEPH ANTHONY KAISER
"Joe"

1112 S. Curley Street, Baltimore-24, Maryland
Patterson Park High School, Montgomery Junior College

A likable disposition and a keen sense of alertness . . . studious and very sincere in all his undertakings . . . Joe will prove to be a credit to his Alma Mater.

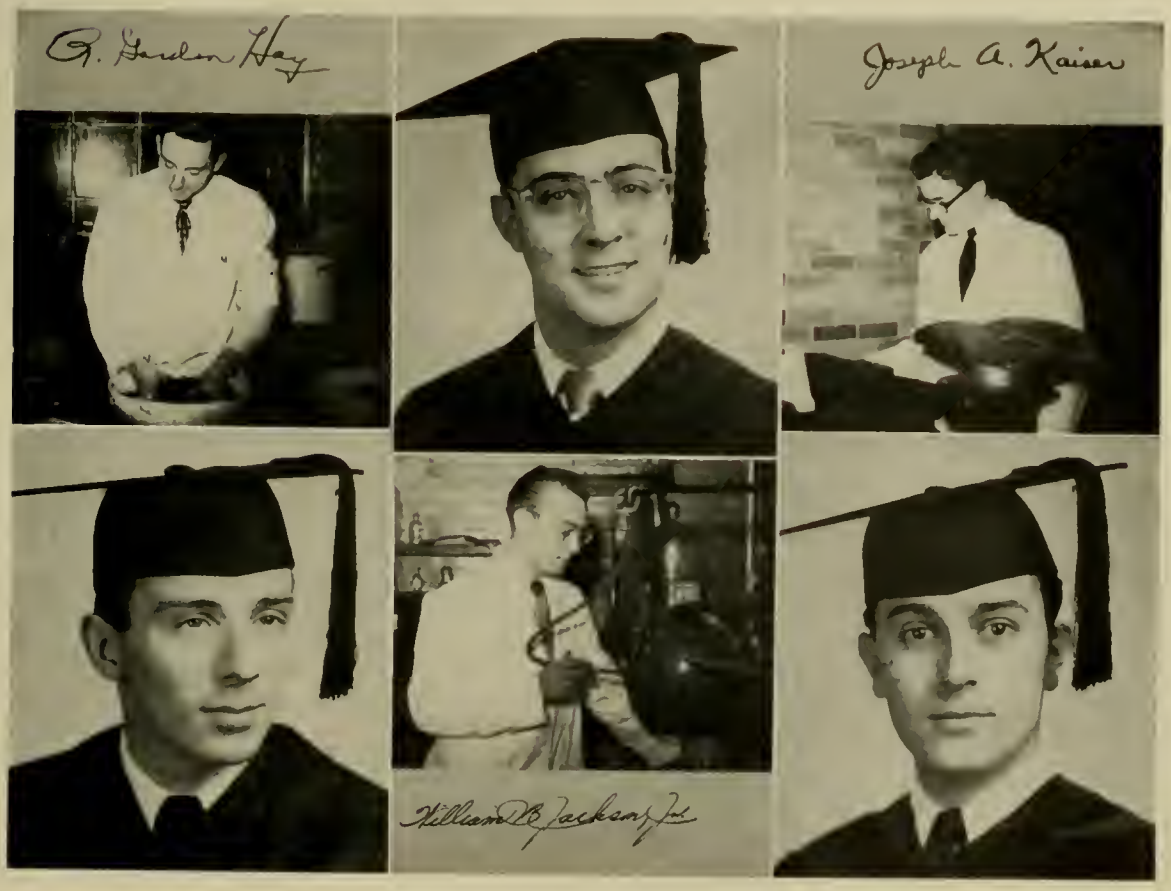

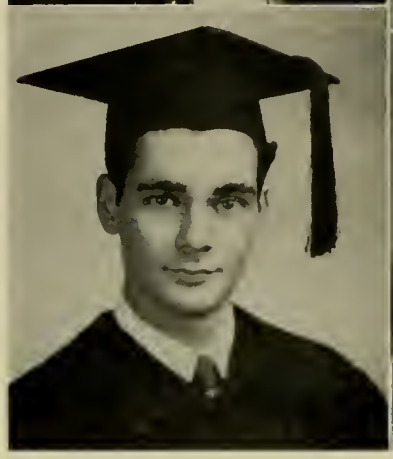

GERALD SOL KANTOROW
"Gerry"

2505 Loyola Northway, Baltimore-15, Maryland
Baltimore City College
Phi Alpha
Keeper of the Secret Scrolls, Phi Alpha 3.

Without Gerry there would be no State Guard . . . hard working, serious . . . has that gift of gab . . . enjoys carrying Remington's Eighth Edition.

GEORGE LEO KELLY
"Mike"

2142 Hollins Street, Baltimore-23, Maryland
Mt. St. Joseph's High School
Phi Delta Chi
Terra Mariae Staff 4.

Happy George . . . another member of the husband army and soon to be promoted to the papa brigade . . . sincere and energetic . . . liked by all who know him . . . he even looks like a Pharmacist.

ROBERT JOSEPH KELLY
'Bob"

3005 Gwynns Falls Parkway, Baltimore-16, Maryland
Baltimore Polytechnic Institute
Phi Delta Chi
Chaplain, Phi Delta Chi 2; Inner Guard, Phi Delta Chi 3; Sergeant-at-Arms, Junior Class 3.

Big Bob . . . the class politician . . . an Irishman who is easy going, friendly, and with a beam that spreads from ear to ear . . . Bob can carry his own weight anywhere.

MORTON DAVID KRAMER

2504 Keyworth Avenue, Baltimore-15 Maryland
Baltimore City College
Phi Alpha—Rho Chi
Terra Mariae Staff 1, 2; Student Council 1, 2, 3, 4, Vice-President 3, President 4; Bearer of the Mace, Phi Alpha 4.

Energy, ability, personality plus . . . an excellent student president . . . with his excellence of character and accomplishments we are sure success and fortune await him.

MARVIN MARCUS LACHMAN

1221 Bonaparte Avenue, Baltimore-18, Maryland
Forest Park High School
Alexander Hamilton, Los Angeles, California
Alpha Zeta Omega
Vice-President, Freshman Class 1.

Our undergraduate store owner . . . always smiling . . . ready wit . . . if there is a question to be asked, Marc will ask it.

EDWARD CLEMENT LAMBDIN, JR.

812 S. Bouldin Street, Baltimore-24, Maryland
Patterson Park High School
Phi Delta Chi
Sergeant-at-Arms, Phi Delta Chi 4.

Works hard, plays hard . . . one of those persons pleasing everyone he meets . . . easy going . . . quiet and popular . . . sure to be a success.

HERBERT JACK LEAVEY
"Buzz"

3109 W. Lanvale Street, Baltimore-16, Maryland
Baltimore City College
Alpha Zeta Omega
Historian, Alpha Zeta Omega 4; Photography Editor, Terra Mariae 4.

Easy manner, cheerful grin . . . camera fiend . . . that pipe is ever present . . . Herb is a sure bet for success in Pharmacy.

DONALD LEVY
"Don"

4101 Liberty Heights Avenue, Baltimore-7, Maryland
Baltimore City College
Alpha Zeta Omega

Soon to join the ranks of the papa brigade . . . diligent worker . . . passionately fond of music . . . another welcome addition to Pharmacy.

LOUIS LINDENBAUM

5113 Arbutus Avenue, Baltimore-15 Maryland
Baltimore City College
Alpha Zeta Omega

Our class worry wart . . . has two brothers to catch up with . . . honest, down to earth, champion of the "common" man . . . as up to date in his classwork as he is on the sales downtown.

JAMES HOPPER LYON
"Jim"

827 S. Washington Street, Havre de Grace, Maryland
Havre de Grace High School
West Nottingham Academy
Student Council 2, 3, 4; President, Student Auxiliary of the Maryland Pharmaceutical Association 4.

Quiet, industrious, well liked . . . Havre de Grace influence has Jim racing to and from school . . . success is Jim's for the asking.

WALTER PETER MACEK
"Walt"

243 S. Wolfe Street, Baltimore-31, Maryland
Baltimore City College

One of "Les Inseperables"—Walt without Howard is like bacon without eggs . . . quiet, unassuming, industrious . . . a welcome addition to the ranks of Baltimore's Pharmacists.

HOWARD EARL MANDEL
"Mandy"

4908 Liberty Heights Avenue, Baltimore-15, Maryland
Forest Park High School
Alpha Zeta Omega

The other half of "Les Inseperables—Howard without Walt is like eggs without bacon . . . a member of the husband club . . . hard worker . . . amiable fellow . . . a sure bet for success.

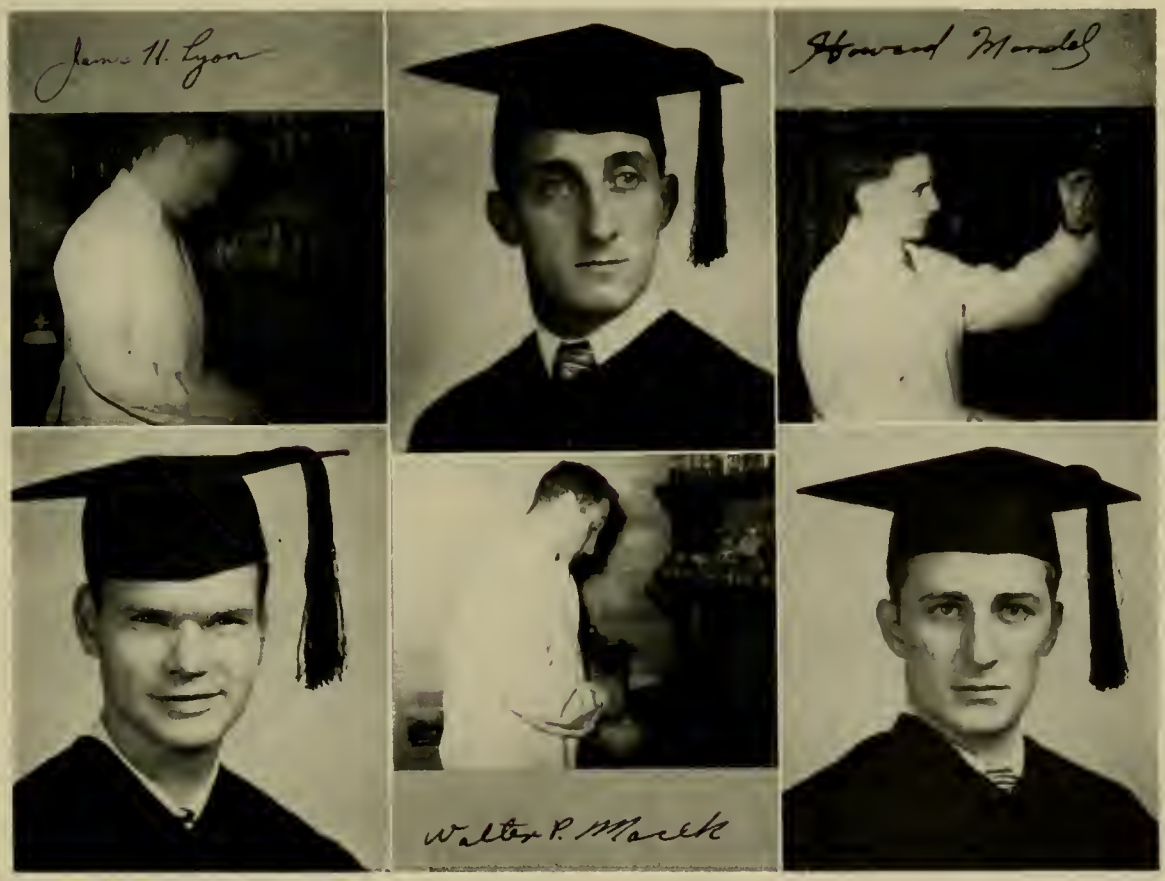

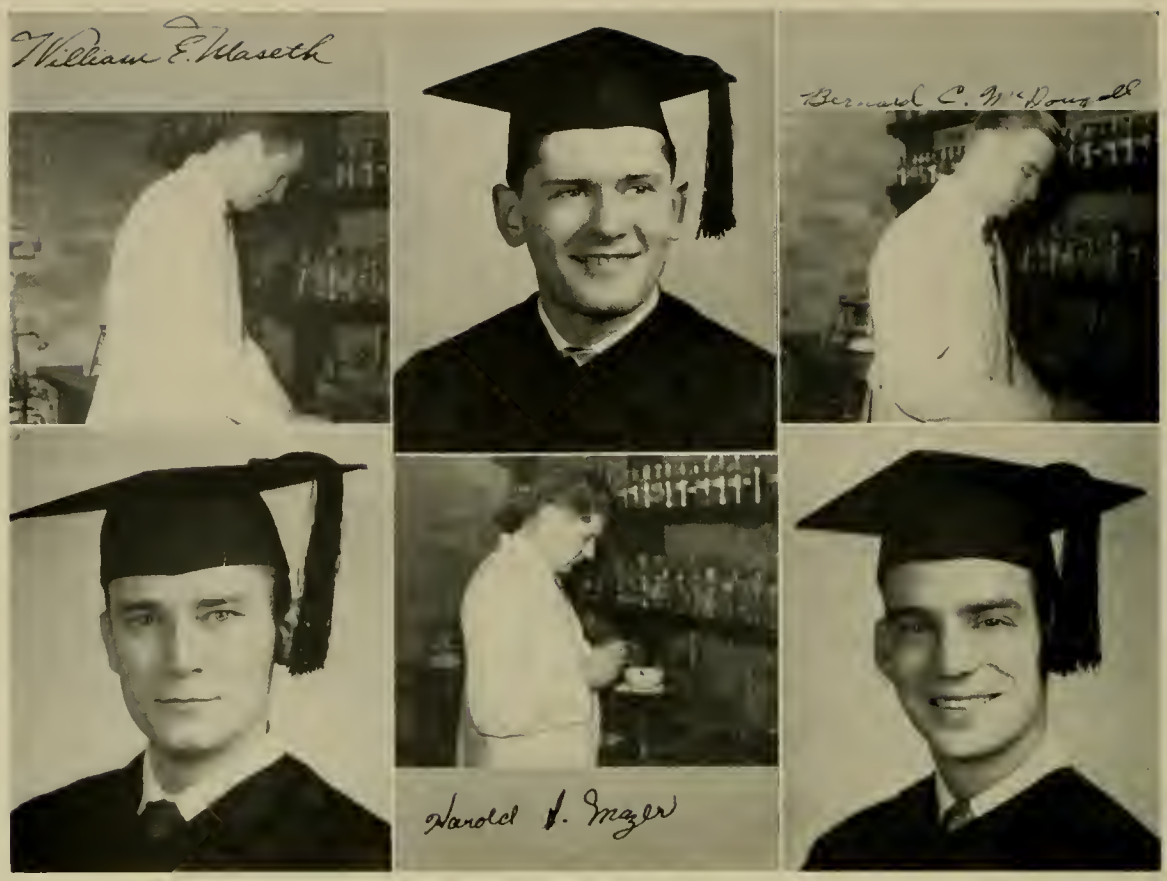

WILLIAM EVERD MASETH
"Bill"

3065 Mayfield Avenue, Baltimore-13, Maryland
Baltimore Polytechnic Institute
Phi Delta Chi

Tall . . . quiet . . . unassuming . . . diligence and perserverance are among his many attributes.

HAROLD HERBERT MAZER
"Hal"

3623 Springdale Avenue, Baltimore-16, Maryland
Baltimore City College
Alpha Zeta Omega

Another member of the pappy brigade . . . calm, cool, collected—that's our Hal.

BERNARD CHARLES McDOUGALL
"Mac"

309 Poplar Avenue, Baltimore-21, Maryland
Mount St. Joseph High School
Phi Delta Chi
Vice-President, Sophomore Class 2; Vice-President, Junior Class 3.

Perfect gentleman . . . neat as a pin . . . always there with a helping hand . . . a first class student . . . a sure bet for success.

JOSEPH EMERY MITTUCH
"Joe"

61 Roosevelt Avenue, Carteret, New Jersey
Carteret High School
Phi Delta Chi—Rho Chi
Terra Mariae Staff 1.

Hard working, staid, plenty of ability . . . "The mosquitoes are not this large in Jersey" . . . Joe will be a welcome addition to his fathers's store.

ROBERT KENNETH MOLER
"Red"

201 9th Avenue, Brunswick, Maryland
Brunswick High School
University of Maryland, College Park, Maryland

Quiet and hard working . . . haunts the Y.M.C.A. dorms . . . Brunswick will welcome this new addition to the pharmaceutical profession.

ADRIAN MOSCATI
"Scottie"

3305 Gibbons Avenue, Baltimore-14, Maryland
Baltimore Polytechnic Institute
Senior Prom Committee 4.

If Adrian ever raised his voice, everyone would be shocked . . . quiet, but entertaining . . . a gentleman and a scholar.

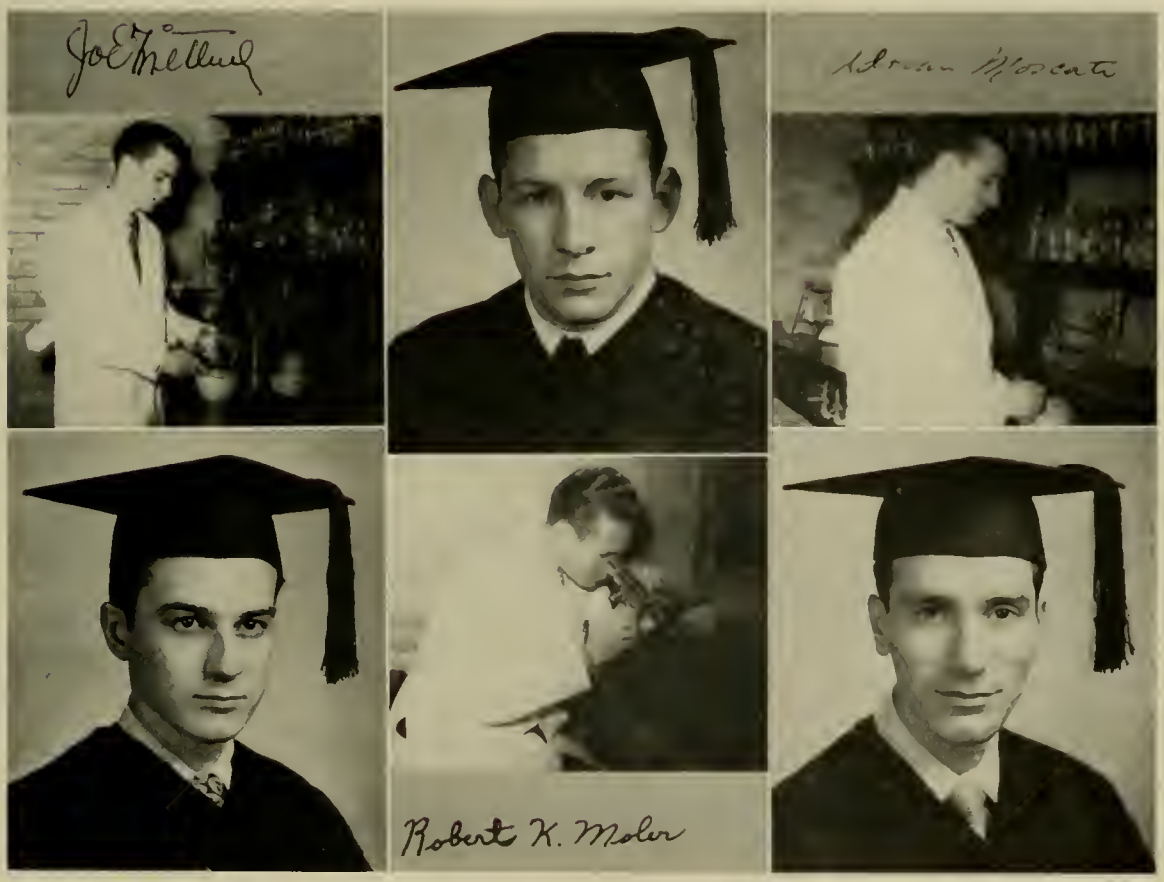

JOSEPH PAPIERMEISTER
2010 Ruxton Avenue, Baltimore-16, Maryland
Baltimore City College
Phi Alpha

The inventor of "PAPERTAL" . . . pleasant . . . genial . . . "I started with X, ran it through umpty-seven syntheses and was sure I had it; but, it turned out to be X again" . . . Joe will go places with the initiative he possesses.

ALBERT PATS
"Al"
36 N. Linwood Avenue, Baltimore-24, Maryland
Baltimore City College
Johns Hopkins University
Phi Alpha
Entertainment Chairman, Phi Alpha 4.

Industrious . . . energetic . . . an excellent scholar . . . one of those silent men who make themselves felt thru real merit.

HARRY PAYNE
32 Frost Avenue, Frostburg, Maryland
Beall High School

Solid—but don't let that hard as a rock look fool you; he is pleasant and likable when he opens up . . . another member of the husband group.

PAUL ALLEN PUMPIAN
"Pap"

3912 Pinkney Road, Baltimore-15, Maryland
Baltimore City College
University of Maryland, College Park, Maryland—B.S. in Biology
Sigma Alpha Mu — Alpha Zeta Omega
Terra Mariae 2, 3, 4—Copy Editor 2, Business Manager 3, Editor-in-Chief 4; Spring Dance Committee 3; Senior Prom Committee 4.

Numbered among the foremost students of the class both in scholarship and gentlemanly deportment . . . "Botany Prof" . . . our editor stands pre-eminently before us with the admiration of all and an example to those who come after us.

EMIL QUASNEY, JR.

2733 Beryl Avenue, Baltimore-5, Maryland
Southern High School
Phi Delta Chi

The mighty mite . . . sported the only mustache in the class for a long time . . . an inquisitive mind . . . this man will go far in his chosen profession.

ISADOR RAICHLEN
"Sonny"

2114 Park Avenue, Baltimore-17, Maryland
Baltimore Polytechnic Institute
Phi Alpha
Keeper of the Secret Scrolls, Phi Alpha 2.

Small in stature, large in brains . . . a hard worker . . . a welcome addition to his father's business . . . bound to be successful in any venture he undertakes.

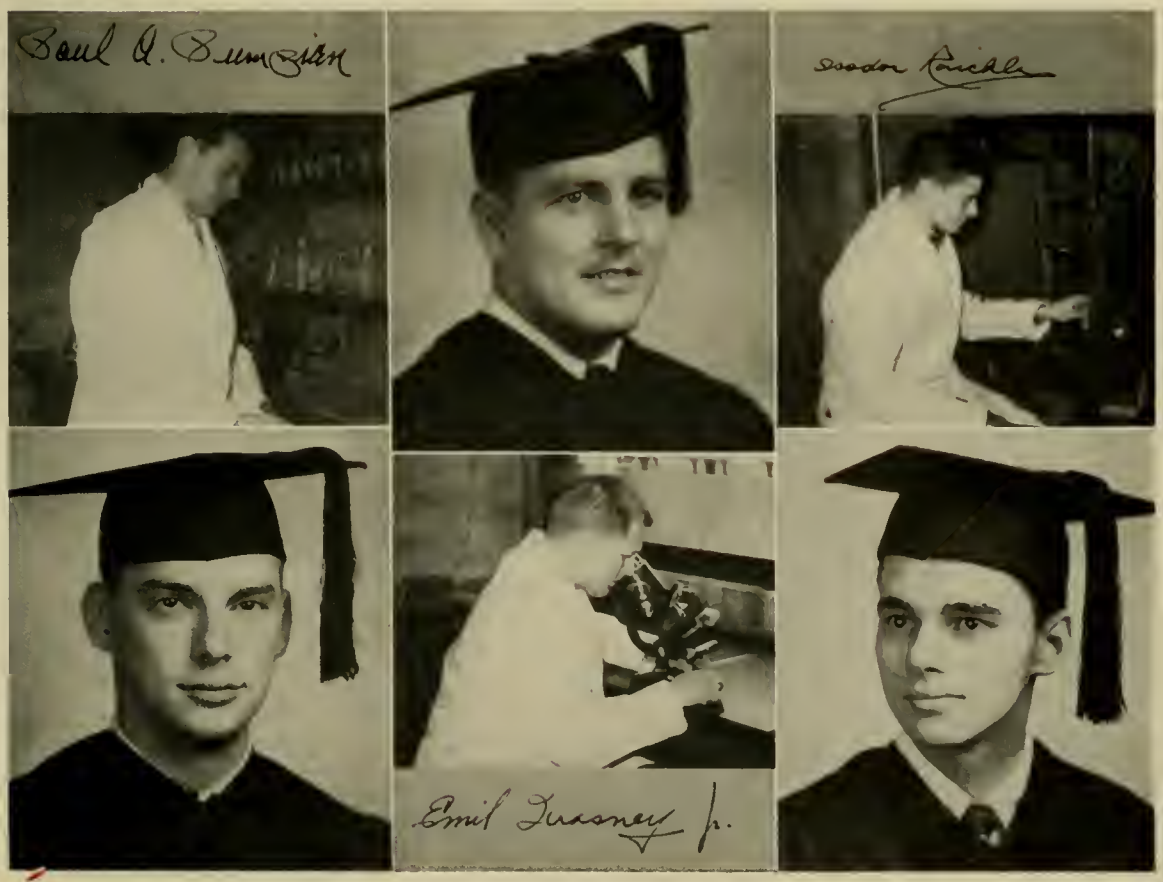

VINCENT JOHN REGIMENTI
"Zip"

1765 E. North Avenue, Baltimore-13, Maryland
Baltimore Polytechnic Institute, Loyola College
Art Staff, Terra Mariae 4.

Since entering school, Vince has acquired a wife, a baby boy, a house, a car, and a television set; all he needs now is that piece of parchment . . . genial . . . industrious . . . great artist . . . bound to be a success.

HANS JOHN ROSENBACH

2239 Brookfield Avenue, Baltimore-17, Maryland
Alpha Zeta Omega — Rho Chi
President, Rho Chi 4; Terra Mariae Staff 4.
Parliamentarian, Alpha Zeta Omega 4.

"Fingers" has always stood high in all his endeavors at school . . . excellent sense of humor . . . very likable . . . a parliamentarian if ever there was one . . . a sure bet for success.

SYLVAN LEONARD SACHS
"Sylv"

3451 Park Heights Avenue, Baltimore-15, Maryland
Baltimore City College

Brains galore . . . explodes at the drop of a mark . . . hard worker . . . success will be his.

HENRY SCHWARTZ
"Hank"

4214 Groveland Avenue, Baltimore-15, Maryland
Baltimore City College
Maryland State Teachers College
Alpha Zeta Omega — Rho Chi
Vice-President, Rho Chi 4.

A true gentleman . . . an outstanding scholar . . . a good friend . . . a proud papa . . . Hank will go far in his chosen profession.

EDWARD DeFOREST SEARS
"Ed"

436 S. Marlyn Avenue, Baltimore-21, Maryland
Camp Hill High School, Camp Hill, Pennsylvania

One of the charter members of the Pappy Club . . . no relation to Roebuck . . . small and light but a bundle of dynamite . . . a worthwhile addition to the profession.

ALBERT A. SHAPIRO
"Obbie"

2610 Park Heights Terrace, Baltimore-15, Maryland
Baltimore City College
Washington College
Alpha Zeta Omega — Rho Chi
Treasurer, Rho Chi 4; Terra Mariae Staff 4; Senior Prom Committee 4.

Easy-going . . . intelligent . . . a new member of the Pappy Club . . . "No problem is too big or too difficult to solve" . . . a member the profession will be proud of.

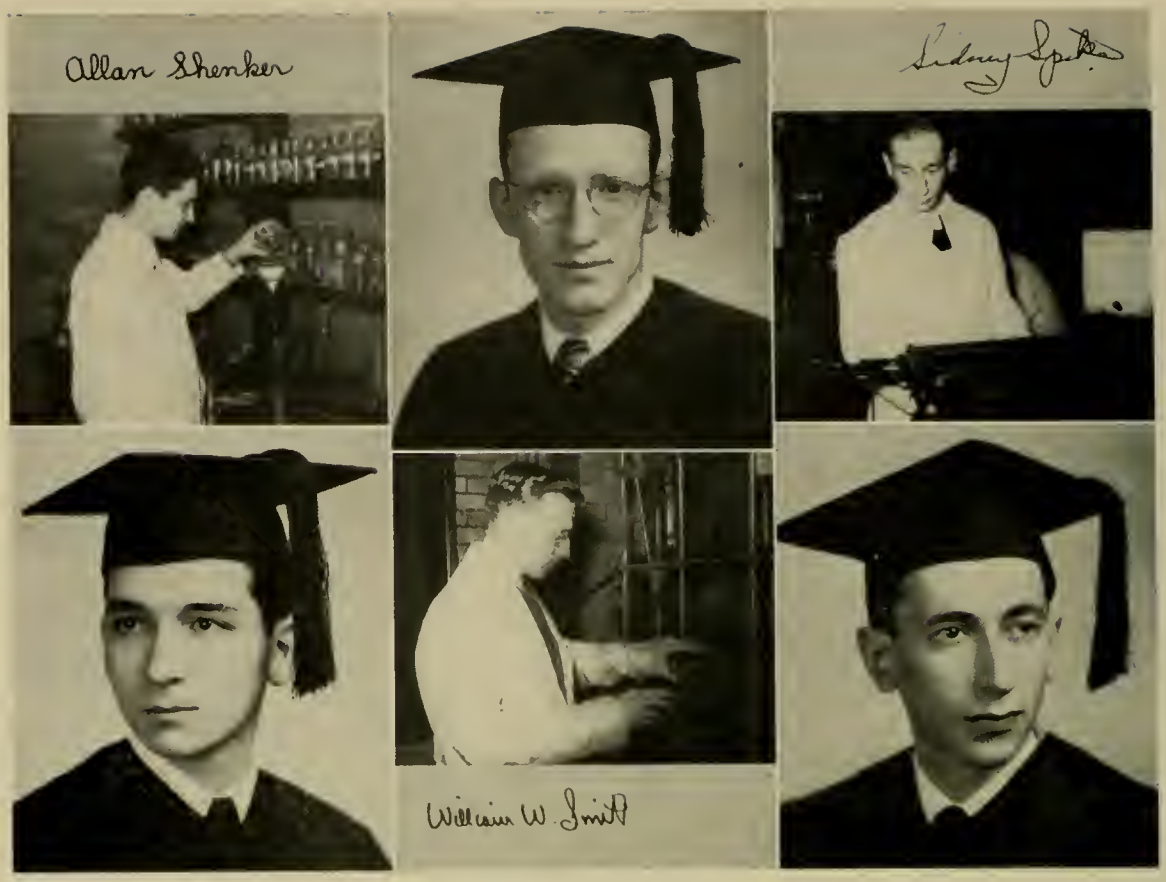

ALLAN BERNARD SHENKER
"Al"

4702 Garrison Boulevard, Baltimore-15, Maryland
Baltimore City College
Alpha Zeta Omega — Rho Chi

The baby of the class . . . Al is the effortless type—he is always at the top and never seems to be trying . . . quiet and unassuming . . . he can take anything but an explosion . . . successful in every venture.

WILLIAM WARD SMITH
"Bill"

34 N. Prospect Avenue, Baltimore-28, Maryland
Catonsville High School

"Red" is our smiling contribution to the camera fiend and jalopy ranks—even with that new Studebaker . . . well liked . . . beaming personality . . . success will be his.

SIDNEY SPIKE

4003 Edgewood Road, Baltimore-15, Maryland
Forest Park High School
Phi Alpha
Treasurer, Phi Alpha 2.

Another member of the Pappy Club . . . Slight in stature but refuses to be slighted in getting things done . . . quick thinking . . . congenial . . . a good sport . . . we don't mind saying "Mr. Spike" in lab.

ALVIN STARK
"Al"

1835 E. Baltimore Street, Baltimore-31, Maryland
Baltimore City College
Duke University, Harvard University, Cornell University
Phi Alpha
Grand Regent, Phi Alpha 4.

Quick of thought . . . possesses an unusual power of concentration . . . has the ability of readily separating the important from the unimportant . . . success is bound to be his.

HOWARD CARL STAUFFER

429 W. Greenwood Road, Linthicum Heights, Maryland
Emmaus High School, Emmaus, Pennsylvania
Phi Delta Chi — Rho Chi
Social Committee Chairman, Phi Delta Chi.

One half of the handsome twosome . . . impeccable manners . . . high ideals . . . assured of the final victory.

VICTOR JEROME SUGAR
"Sweets"

4405 Towanda Avenue, Baltimore-15, Maryland
Baltimore City College
Alpha Zeta Omega

Always trying to find the path of least resistance . . . sure to find the easiest way of doing anything . . . another new member of the Pappy Club.

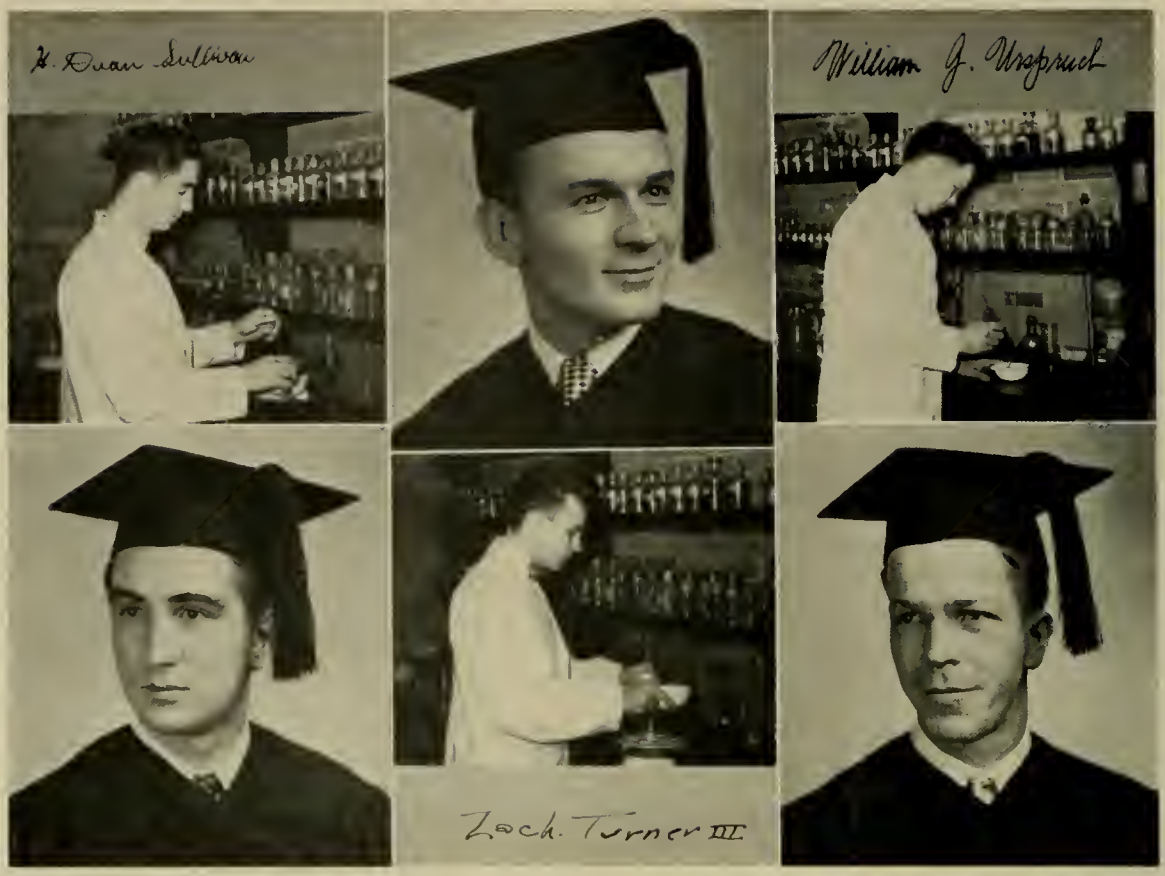

HOWARD DEAN SULLIVAN

6112 Parkway Drive, Baltimore-12, Maryland
Washington and Lee High School, Arlington, Virginia
Phi Delta Chi
Welfare Committee Chairman, Phi Delta Chi 2, 3; Social Committee, Phi Delta Chi 4.

The other half of the handsome twosome . . . Dean is another of those quiet studious sharks about to enter the professional world—a world in which he will be a great success.

ZACH TURNER, III

201 5th Avenue S.E., Glen Burnie-5. Maryland
Phi Delta Chi
Senior Prom Committee 4.

Gentle and unobtrusive . . . nothing disturbs Zach . . . takes the bitter with the sweet without complaint . . .tops in scholarship . . . bound for success in his chosen profession.

WILLIAM GORDON URSPRUCH
"Bill"

Montgomery Road, Ellicott City, Maryland
Ellicott City High School
Louisiana State University

Our candidate for Barney Oldfield's honors in Ellicott City . . . he moves through school just as he does on the highway . . . boasts of two beautiful daughters . . . a sure bet to gain success.

PHILIP VODENOS

5035 Queensberry Avenue, Baltimore-15, Maryland
Forest Park High School
Alpha Zeta Omega

Reserved and modest . . . studious and striving . . . worries too much . . . Phil will go a long way in life if only he will learn to control that Chevrolet.

PHYLLIS LINDA WAGNER
"Phil"

905 Chauncey Avenue, Baltimore-17, Maryland
Western High School
Lambda Kappa Sigma
Recording Secretary, Lambda Kappa Sigma 4;
Terra Mariae Staff 3, 4.

Modesty is one of her glowing virtues . . . an excellent student . . . possessor of a sweet disposition . . . success will certainly be hers.

JEROME BERNARD WARREN
"Jerry"

5703 Ranny Road, Baltimore-9, Maryland
Baltimore Polytechnic Intitute
Alpha Zeta Omega
Terra Marra Mariae Staff 4; School News Editor of the Alpha Zeta Omega Bulletin 4.

Everlasting good humor . . . genial disposition . . . with a daughter in school and a wife teaching school, Jerry will feel out of place after graduation . . . a worthy addition to the profession of Pharmacy.

MORTON HYMAN WEINER
"Morty"
2648 Polk Street, Baltimore-18, Maryland
Baltimore City College
Phi Alpha

"Snorting Mortin" . . . another one of the recent proud fathers . . . calm . . . easy going . . . sincere . . . helpful . . . definitely headed for success.

RICHARD JACKSON WILLIAMSON
"Jack"
119 Kinship Road, Dundalk-22, Maryland
Sparrows Point High School
Towson State Teachers College
Phi Delta Chi
Secretary, Phi Delta Chi 2; Student Auxiliary of the Maryland Pharmaceutical Association 3.

"Jack" is our choice for the number one spot in any quartet . . . wonderful personality . . . excellent student . . . friendly disposition . . . always ready to extend a helping hand . . . sure to be a success.

STANLEY JAY YAFFE
3303 Oakfield Avenue, Baltimore-7, Maryland
Forest Park High School
Loyola College-B.S. in Chemistry

A regular guy . . . always willing to help . . . very amiable . . . he will be as successful in business as he has been in school.

FUTURE PHARMACISTS

1—Eloise Jean Sears

2—Frank B. Evans III

3—Bonnie Leslie Fainberg

4—Sharon Lee Bergofsky

5—Barry Irvin Sugar

6—Linda Carol Cunzeman

7—Steven F. Mazor

8—Michael Bernard Weiner

9—Michael Lynne Regimenti

10—Joel Zell Spike

11—Nancy Beth Warren

12—Linda Lee and Bobby Harnish

13—Donna Lynn Urspruch

14—Linda Susanne Urspruch

15—David Lee Shapiro

UNDERGRADUATES

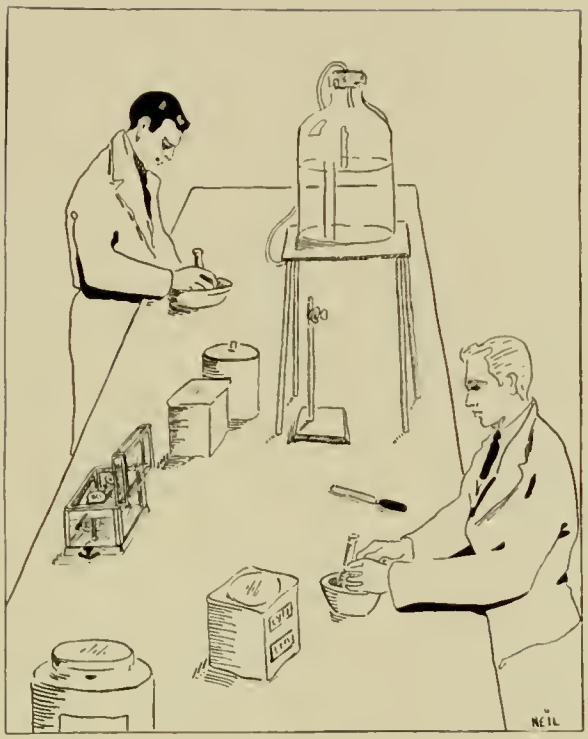
NEIL

The Juniors

Class of '51

Junior Class Officers

DR. CLIFFORD W. CHAPMAN.....*Faculty Adviser*

WILLIAM O. WILLIAMS.....*President*

WARREN E. CRISPENS.....*Vice-President*

MARY W. CONNELLY.....*Secretary*

NIMROD E. ESTERSON.....*Treasurer*

NORMAN W. WALTER.....*Sergeant-at-Arms*

Juniors

ELWIN HERSCHEL ALPERN
513 S. Pulaski Street
Baltimore-23, Maryland
"Should I study tonight and see her tomorrow or, should I see her tonight and work tomorrow?"

WILLIAM JOSEPH APPEL
7308 Yorktowne Drive
Towson-4, Maryland
"Inventor of the triple capsule method."

JOHN JOSEPH AYD
1545 Sheffield Road
Baltimore-18, Maryland
"Still working on dehydrated carbonated water."

HALCOLM SOUTH BAILEY
1429 Washington Boulevard
Baltimore-30, Maryland
"Pharmacy with an ocean view."

JAMES ANGELO BAKAS
312 S. Oldham Street
Baltimore-24, Maryland
"Sportsman deluxe."

GARY HOWARD BOYER
602 Cathedral Street
Baltimore-1, Maryland
"The best pharmacists are from Frederick."

STANLEY ALAN BRODIE
3711 Beehler Avenue
Baltimore-15, Maryland
"Nurses' man. His friends call him Curly."

MARVIN JOSEPH CHERTKOFF
4236 Pimlico Road
Baltimore-15, Maryland
"Robert Mitchum of the class."

STEPHEN CHICK
125 Scott Street
Baltimore-1, Maryland
"Too studious. Never sees his girl friends during the week."

MARION ROMAN CHODNICKI
629 S. Belnord Avenue
Baltimuore-24, Maryland
"Class athlete."

JOSEPH THOMAS CHRISTOPHER
3014 Glenmore Avenue
Baltimore-14, Maryland
"Little man with a big wave."

DAVID CHAMP CLARKE
108 W. Pennsylvania Avenue
Towson-4, Maryland
"Big man with a little wave."

JOHN JAMES COLCLOUGH
115 Hilton Avenue
Baltimore-28, Maryland
"My wife will teach me anything I don't understand."

MARY WALLACE CONNELLY
6407 Liberty Road
Baltimore-7, Maryland
"Why don't gentlemen swear in class, Dr. C?"

WARREN EDWARD CRISPENS
4117 Sixth Street
Baltimore-25, Maryland
"Must know why! Our answer to Einstein."

MAURICE THOMAS CUMMINGS
3327 James Street
Baltimore-27, Maryland
"Gets more studying done since he has been married."

HARRY JACKSON CUSTIS, JR.
2405 W. Lanvale Street
Baltimore-16, Maryland
"The Tiny Giant."

EUGENE GEORGE CZAPIEWSKI
2419 Fait Avenue
Baltimore-24, Maryland
"I bet I got the lowest mark in the class."

DAVID GERD DANZIGER
3913 Rogers Avenue
Baltimore-15, Maryland
"Weight lifter and chess player."

ROBERT RICHARD ESSLINGER
3720 Glenmore Avenue
Baltimore-6, Maryland
"That burette reads 2.04179 not 2.04178."

NIMROD EARL ESTERSON
605 St. Paul Street
Baltimore-2, Maryland
"Class artist."

ATTILO FIASTRO
1829 Harford Avenue
Baltimore-13, Maryland
"Without compunction, I can forthwith reiterate the diversification of our curriculum is perplexing!"

ROBERT FOER
226 N. Monroe Street
Baltimore-23, Maryland
"Washington's contribution to Pharmacy School."

HAROLD FRANKLE
2027 Ruxton Avenue
Baltimore-16, Maryland
"Get to the third year and you're okay. I know it, you know it, but, do the professors know it?"

JOHN JOSEPH GAZDA
2231 Gough Street
Baltimore-31, Maryland
"Pennsylvania Glass Blower."

WILFRED HOWARD GLUCKSTERN
3901 Park Heights Avenue
Baltimore-15, Maryland
"Our dictionary of assorted facts."

JERRY GOTKIN
226 N. Monroe Street
Baltimore-23, Maryland
"Steam distillationist. Prefers cameras to girls."

CLARENDON LLOYD GOULD
307 Thackery Avenue
Catonsville-28, Maryland
"German enthusiast. Expects to take it as a senior elective."

JACQUELINE JEAN GREENAWALT
2813 Bauernwood Avenue
Baltimore-14, Maryland
"Monopolizes the balances; otherwise Miss Rx of 1951."

VINCENT COY HAMMAR
434 E. 22nd Street
Baltimore-18, Maryland
"The genial gentleman. Always has a story to tell."

CHARLES LINDSAY JARVIS
902 Belgian Avenue
Baltimore-18, Maryland
"We compound mint juleps where I work."

CARL KAISER
Box 138
Millersville, Maryland
"Few men can get something done and Carl is one of them."

GERALD KING
2014 Englewood Avenue
Baltimore-7, Maryland
"The Pipe King."

CHARLES JOSEPH KOKOSKI
1218 Maiden Choice Road
Baltimore-29, Maryland
"Our own '88 Keys'."

ELMER CURTIS KOLLER
118 Riverside Road
Baltimore-21, Maryland
"Lover of nature and nurses."

DONALD GRIFFITH LeCOMPTE
Mago Vista Road
Arnold, Maryland
"Seems like married life is very agreeable."

STEPHEN MORTON LEMLER
4013 Fairview Avenue
Baltimore-16, Maryland
"Experienceed in Drugs, etc."

NORMAN LEVIN
2141 E. Fairmount Avenue
Baltimore 31, Maryland
"Physies was never like this."

HARRY S. LICHTMAN
5735 Jonquil Avenue
Baltimore-15, Maryland
"Always presenting new ideas."

EARLE GEORGE MASETH
3065 Mayfield Avenue
Baltimore-13, Maryland
"Kindness and quietness are his virtues."

FRANK HENRY McNEW, JR.
129 Willow Spring
Dundalk-22, Maryland
"His laugh comes from deep within."

ALBERT TEMIN MEYERS
1623 E. Baltimore Street
Baltimore-31, Maryland
"The Clark Gable of the night spots."

ALBERT MAYER NEWMAN
1027 E. Fayette Street
Baltimore-2, Maryland
"Can't wait to take C.M.P. lab."

JOHN LEONARD O'NEAL
6716 Parson Avenue
Baltimore-15, Maryland
"He'll make it this year."

HUIE WILBERT PETTY
121 S. Gilmor Street
Baltimore-23, Maryland
"A true gentleman."

MARVIN STANLEY PLATT
3803 Boarman Avenue
Baltimore-15, Maryland
"He doesn't worry about it."

CHARLES PAUL PRICE
7807 Oakdale Avenue
Baltimore-6, Maryland
"One of our married classmates."

MORRIS RENDEL
2320 E. Fairmount Avenue
Baltimore-24, Maryland
"Only man who can use a stop watch as a slide rule."

BENNO ROBINSON
4021 Fairfax Road
Baltimore-16, Maryland
"Head Fire Chief at Chelsea Pharmacy."

HERBERT THEODORE ROSENTHAL
2916 Norfolk Avenue
Baltimore-15, Maryland
"Odds are that he is late for his wedding too."

ROBERT FRANCIS ROYCE
717 Varnum Street, N.W.
Washington, D. C.
"Another of Washington's contributions."

MICHAEL SACHS
1636 Gwynns Falls Parkway
Baltimore-17, Maryland
"Champion weight lifter at the 'Y'."

ESTELLE GILDA SAMORODIN
2922 Rockrose Avenue
Baltimore-15, Maryland
"Going to school was easier than going to work."

HENRY ANTHONY SANTONI
3631 Elmley Avenue
Baltimore-13, Maryland
"Our mental giant."

MILTON CHARLES SAPPE
4013 Loch Raven Boulevard
Baltimore-18, Maryland
"Our hard working Business Manager."

GERALD SCHONFELD
4021 Reisterstown Road
Baltimore-15, Maryland
"One of our own Katzen—"

ALVIN SIMON
Maple Avenue
Walkersville, Maryland
"Quiet and industrious."

LEO ROBERT SIROTA
5303 Post Road
Baltimore-15, Maryland
"Jammer Kids (second half)."

RUDOLPH MARTIN JOHN SMITH
25 Southgate Avenue
Annapolis, Maryland
"Keyboard artist."

JOHN ERNEST SNELLINGER
5655 Oregon Avenue
Baltimore-27, Maryland
"When does Ernie have time for homework."

WALTER JOSEPH SOSNOSKI
2007 Sulphur Springs Road
Lansdowne-27, Maryland
"His ties are out of this world."

JAMES ANTHONY SPAHN, JR.
4213 Anntana Avenue
Baltimore-6, Maryland
"Low 90's in golf."

JOSEPH ANTHONY TERAMANI
107 S. Rochester Place
Baltimore-24, Maryland
"Not only looks mature, but is."

LaRUE ESTELLE VOSHELL
2202 Pelham Avenue
Baltimore-13, Maryland
"In that small body is the biggest brain of our year."

WILLIAM FREDERICK VOSHELL
2202 Pelham Avenue
Baltimore-13, Maryland
"Oh, Brother."

GEORGE WILLIAM WAGNER
426 N. Belnord Avenue
Baltimore-24, Maryland
"Only man who can write as fast as the instructor talks."

RICHARD JOHN WALSH
311 E. 33rd Street
Baltimore-18, Maryland
"Never raises his voice."

JAMES BEVERLY WALTER, JR.
Cockeysville, Maryland
"Biggest pither of pharmacology class."

NORMAN WALLIS WALTER
5907 Liberty Road
Baltimore-7, Maryland
"Acts almost as if he were a brother."

WILLIAM OWEN WILLIAMS
Box 204, Dogwood Road
Baltimore-7, Maryland
"The answer to the Colts fullback problem."

The Sophomores

Class of '52

Sophomore Class Officers

DR. ADELE B. BALLMAN.....*Faculty Adviser*

ANTHONY J. PETRALIA.....*President*

JOSEPH J. BROCATO.....*Vice-President*

BEVERLY S. NADOL.....*Secretary*

NORMAN F. STEINBERG.....*Treasurer*

JAY E. LEVINE.....*Sergeant-at-Arms*

Sophomores

ROBERT THOMAS ADKINS
Fruitland, Maryland
"Salisbury's gift to the Apothecary World."

IRVIN JACK ALBERT
734 N. Monroe Street
Baltimore-17, Maryland
"But Miss Cole, no days off?"

ADOLPH BAER
1906 Eutaw Place
Baltimore-17, Maryland
"After it was all over—
I told you the Yanks would win."

THOMAS LEO BARANOWSKI
201 N. Chester Street
Baltimore-31, Maryland
"Snappy dresser."

ETHEL BAROTI
416 N. Greene Street
Baltimore-1, Maryland
"Casts longing eyes to Syracuse U."

JOHN HOWARD BEAM
809 McAleer Court
Baltimore-2, Maryland
"Body by Fisher by Beam."

GEORGE JOSEPH BENKOVIC
625 S. Ponca Street
Baltimore-24, Maryland
"Assistant to assistant to Beam's assistant."

DAVIS NELSON BISHOP
Greensboro, Maryland
"His best is always good enough."

THOMAS HARRY BLATT
2433 Linden Avenue
Baltimore-17, Maryland
"But, just because my uncle wrote the Chemistry book . . ."

MORRIS BOOKOFF
3533 White Chapel Road
Baltimore-15, Maryland
"What are you doing so much work for, Marv?"

COSTA GEORGE BOULLES
411 S. Newkirk Street
Baltimore-24, Maryland
"Always ready for a pinochle game."

ALDEN SMITH BRADSTOCK, JR.
48 Portship Road
Baltimore-22, Maryland
"How can I get by on 75 a month?"

JOSEPH JOHN BROCATO
5 West 2nd Avenue
Baltimore-25, Maryland
"Want me to translate it into Greek, Latin, or Sanskrit?"

ROBERT LEE BUCK
128 Brightside Avenue
Pikesville-8, Maryland
"Aw, Poly should have beaten them by 3 touchdowns."

RAYMOND ALZIOUS BULLINGER
3525 W. Belvedere Avenue
Baltimore-15, Maryland
"Papa Ray."

JOHN KING CLARK
2 Acton Place
Annapolis, Maryland
"Artist Deluxe."

GORDON MELVIN CRISPENS
4117 Sixth Street
Baltimore-25, Maryland
"But, my brother did it this way."

PAUL EDWARD DAVIS
2212 Penrose Avenue
Baltimore-23, Maryland
"Is he is or is he ain't?"

BERNARD JOHN DEMBECK
1509 N. Kenwood Avenue
Baltimore-13, Maryland
"Beau Brummel."

DONALD GILBERT EINBROD
1201 St. Agnes Lane
Baltimore-7, Maryland
"Golf champion; shoots about ninety—on the first nine."

DONALD BRAINARD ELLIOTT
103 W. Elm Avenue
Baltimore-6, Maryland
"But Miss Adams, I understand that."

LEON FEIT
3921 Norfolk Avenue
Baltimore-16, Maryland
"54° 40' or Feit."

IRVIN FINK
647 N. Central Avenue
Baltimore-2, Maryland
"Better late than never."

GEORGE VERNON FOWBLE
6100 Harford Road
Baltimore-14, Maryland
"You don't do it this way in a drug store."

AARON SALOB FRIEDMAN
5404 Fairlawn Avenue
Baltimore-15, Maryland
"Sweets—Duchess."

JOSEPH ANTHONY GAGLIARDI
3202 Hamilton Avenue
Baltimore-14, Maryland
"My minks are using the recording machine this year."

STANLEY GODEN
5012 Palmer Avenue
Baltimore-15, Maryland
"Hey Stan—speak."

MARVIN BENNETT GOLBERG
3326 Ingleside Avenue
Baltimore-15, Maryland
"Next Physics class will be Tuesday."

HARVEY GREENBERG
4437 Pall Mall Road
Baltimore-15, Maryland
"Criminology is the course, men."

SAMUEL MEYER HALPERN
1636 N. Smallwood Street
Baltimore-16, Maryland
"If you live near 1636 Smallwood Street, I'll take you home."

WILLIAM HARANSKY
3714 Park Heights Avenue
Baltimore-15, Maryland
"I'll buy the carbon if you do the homework."

ROBERT WALTER HOLTHAUS
1114 N. Luzerne Avenue
Baltimore-13, Maryland
"Adds color to the class with his pink shirts."

ALBERT MARTIN JAPKO
2201 E. Biddle Street
Baltimore-13, Maryland
"Could sell an Eskimo an icebox."

THOMAS JOSEPH KELLY
802 Melville Avenue
Baltimore-18, Maryland
"But College Park has a campus."

MARY JOSEPH KNECHT
4422 Linden Avenue
Halethorpe-27, Maryland
"Now at Hopkins we did it like this."

GEORGE ALBERT KOHLHEPP, JR.
2746 N. Calvert Street
Baltimore-18, Maryland
"How about joining the guard with me?"

ROBERT JOHN KOKOSKI
1218 Maiden Choice Road
Baltimore-29, Maryland
"You sure that's right; let's not skip anything."

GEORGE AGAPIOS KOSTAS
Dorothy, West Virginia
"How many grams of Cresol go in Citrate?"

STANLEY HOWARD KRAMER
2906 Ulman Avenue
Baltimore-15, Maryland
"A cracked motor block is nothing. The car still runs, doesn't it?"

EDWARD MILTON LANE
511 N. Robinson Street
Baltimore-5, Maryland
"I still say the answer to the physics was 100."

JAY ELLIOTT LEVINE
4002 Kathland Avenue
Baltimore-7, Maryland
"Is there a Pharmacy School at Duke?"

RAYMOND LICHTER
541 Robert Street
Baltimore-17, Maryland
"The Body."

EDWARD EARL LYDEN, JR.
2221 Barclay Street
Baltimore-18, Maryland
"Don't tell me about any more nurses' dances."

NICHOLAS COSMAS LYKOS
1401 N. Ellwood Avenue
Baltimore-13, Maryland
"Slide Rule Fiend."

BERNARD FRANCIS MACEK
243 S. Wolfe Street
Baltimore-31, Maryland
"The most meticulous man in the School of Pharmacy."

FRANK JAMES MACHOVEC
710 N. Glover Street
Baltimore-5, Maryland
"Can't buckle down unless the temperature is 90 or better."

HERBERT AUGUSTUS MARTELLO
1235 Evesham Avenue
Baltimore-12, Maryland
"Only got one mark in physics while deserving three."

JULIAN IRVIS MIDEN
3803 Belle Avenue
Baltimore-15, Maryland
"Aw come on polly, explain this one will ya."

FRANK REMO MILIO
2800 Ashland Avenue
Baltimore-5, Maryland
"Avoirdupois, apothecary, or metric—he still can't gain weight."

KARL M. MORGENSTEIN
3611 Glen Avenue
Baltimore-15, Maryland
"If only he'd been Zoology assistant last year."

BEVERLY SONIA NADOL
1639 Ashburton Street
Baltimore-16, Maryland
"She can't have brains too—but she does."

STANLEY ANTHONY NAPLACHOWSKI
801 China Street
Baltimore-30, Maryland
"Sunglasses will be in order if he persists in wearing those shirts."

THERESA GENEVIEVE PAPIRI
1816 N. Bond Street
Baltimore-13, Maryland
"Quiet, unassuming-a sure bet to graduate."

HILDA JEAN PASENKER
2214 Walbrook Avenue
Baltimore-16, Maryland
"Jean's the only one who thinks she is not a genius."

DAVID PEARLMAN
1445 N. Bentalou Street
Baltimore-16, Maryland
"A lively carrot-top."

ANTHONY JOHN PETRALIA
2700 Berwick Avenue
Baltimore-14, Maryland
"His sharp wit has won him both the popularity and the presidency of the class."

SIGMUND BERNARD PICKUS
2424 Liberty Heights Avenue
Baltimore-15, Maryland
"Though cautious and inquisitive, the boy comes up with some extremely sound philosophy."

ROBERT EVERETT PYLES
Myersville, Maryland
"If only his sneezes could be converted to gold."

SALVATORE JOSEPH RAVITA
2411 Preston Street
Baltimore-13, Maryland
"Neck to neck for father's honors."

HOWARD SHELDON RICE
4147 Park Heights Avenue
Baltimore-15, Maryland
"There are precisely 143 general methods of committing suicide; first . . . "

EARL ROBERT ROSS
5 Manor Avenue
Baltimore-6, Maryland
Close race with graduation and nervous breakdown running neck and neck."

MATHILDE DOROTHEA ROUCHARD
1507 Henry Street
Baltimore-30, Maryland
"The girl with the red hair and the ready answers."

PHILIP SCHENKER
4831 Reisterstown Road
Baltimore-15, Maryland
"He really should not have continued betting on City last season."

HENRY EDWARD SCHMAUS, JR.
726 S. Potomac Street
Baltimore-24, Maryland
"Really amazed us with some fancy footwork at the Student Mixer."

GERALD DAVID SCHUSTER
3305 White Chapel Road
Baltimore-15, Maryland
"Was disqualified for using a slide rule to calculate shooting angles during a basketball game."

LIONEL MALCOLM SHAPIRO
3515 Forest Park Avenue
Baltimore-16, Maryland
"Honest, he is really quite gentle."

LAWRENCE SHEER
1419 N. Washington Street
Baltimore-13, Maryland
"Believe me Larry, school starts at nine."

SIDNEY SHIFRIN
3621 Park Heights Avenue
Baltimore-15, Maryland
"Pharmacy School's contribution to the ranks of the genius."

JOHN WILSON STEFFE
2729 Cylburn Avenue
Baltimore-15, Maryland
"John, you just don't ignite Carbon Tetrachloride."

NORMAN FRED STEINBERG
2025 N. Bentalou Street
Baltimore-16, Maryland
"He does very complete homework, doesn't he fellows?"

JOSEPH STRAUCH
1708 W. Pratt Street
Baltimore-23, Maryland
"Just what insecticide does he use in his pipes?"

MECHEM EUGENE STREETT
Bel Air, Maryland
"He just won't respond to the female's flirtations."

EUGENIA CAROLN TATEM
Y.W.C.A.
Baltimore-1, Maryland
"She is having an awful time with her math."

JOHN BOUNDS TILGHMAN
2510 W. Lanvale Street
Baltimore-16, Maryland
"His laughter resounds throughout the building."

LEO JOHN VILKAS
1223 Glyndon Avenue
Baltimore-23, Maryland
"The fastest, finest artist in the school."

HOWARD JOEL WAGNER
905 Chauncy Avenue
Baltimore-17, Maryland
"But it's a long long time from May to September."

KARL GORDON WAGNER
602 W. 37th Street
Baltimore-11, Maryland
"Crosleys are easy on gasoline though."

JOHN BAKER WHEELER
1645 Belt Street
Baltimore-30, Maryland
"Keeps on trying."

BERYL LEE WILLIAMS
8249 Bullneck Road
Baltimore-22, Maryland
"Well, the Air Corps isn't a bad life, is it?"

ROBERT FRANCIS WOLF
5512 Selma Avenue
Baltimore-27, Maryland
"The second year is a snap."

The Freshmen

Class of '53

Freshman Class Officers

DR. GAYLORD B. ESTABROOK ..... *Faculty Adviser*

CHARLES N. COOPER ..... *President*

CHARLES J. SWARTZ ..... *Vice-President*

DOROTHY F. SCHAECH ..... *Secretary*

BERNICE M. PROUTY ..... *Treasurer*

LEONARD LUBIN ..... *Sergeant-at-Arms*

Freshmen

HILLEL RUVEN AARONS
3009 Wolcott Avenue
Baltimore-16, Maryland
"A gentleman and a scholar."

BERNARD AARON AMERNICK
5013 Pembridge Avenue
Baltimore-15, Maryland
"It sounds a little fishy."

BERNARD ANOFF
5017 Queensberry Avenue
Baltimore-15, Maryland
"Little boy, lots of brains."

WILLIAM ANDREW BAILONE
Box 321, Route 15
Baltimore-20, Maryland
"The Essex Flash."

EUGENE PETER BALCERAK
3437 Parklawn Avenue
Baltimore-13, Maryland
"A man of distinction."

MAURICE JERROLD BERMAN
2601 Park Heights Terrace
Baltimore-15, Maryland
"The big wheel of Sigma Phi."

JEROME BLOCK
4007 Liberty Heights Avenue
Baltimore-7, Maryland
"Quiet, serious, everybody's friend."

JOSEPH WILLIAM BOLTON
2114 Barclay Street
Baltimore-18, Maryland
"Did they ask that question last year?"

PAUL PHILIP BOTWINIK
306 S. Eden Street
Baltimore-31, Maryland
"Left us in the middle."

JOSEPH VICTOR BRAZIUS
874 W. Lombard Street
Baltimore-1, Maryland
"Clear thinking Joe."

ALLEN GERALD BRICKMAN
2029 Rockrose Avenue
Baltimore-15, Maryland
"Unknown quantity."

JOHN GERALD BRINGENBERG
2620 E. Madison Street
Baltimore-5, Maryland
"Excellent student, fine friend."

MYER BRONSTEIN
1438 E. Madison Street
Baltimore-5, Maryland
"It's all a jackpot."

HERBERT JAMES BURNS
500 S. Decker Street
Baltimore-24, Maryland
"Slays 'em with that charm."

ANTHONY ALBERTO CALABRESE
1016 W. Baltimore Street
Baltimore-23, Maryland
"It's the spirit that counts."

GARY ROY CAPLAN
5126 Queensberry Avenue
Baltimore-15, Maryland
"A true and loyal friend."

WILLIAM FRANK CAROUGE, JR.
6226 Everall Avenue
Baltimore-6, Maryland
"Has what it takes."

JOHN FRANCIS CARROLL
4415 Linden Avenue
Halethorpe-27, Maryland
"One-half of the deadly duo."

EDWARD ELLIS COLEMAN
122 E. Main Street
Middletown, Delaware
"From the first state in the Union."

CHARLES NORMAN COOPER
2710 Chelsea Terrace
Baltimore-16, Maryland
"Prexy, deluxe."

RALPH JOHN CROCAMO
2440 Maryland Avenue
Baltimore-18, Maryland
"The other half of the deadly duo."

BENJAMIN DICKSTEIN
2454 Barclay Street
Baltimore-18, Maryland
"Father Ben."

FREDERICK WILLIAM DREYER
3034 Gwynns Falls Parkway
Baltimore-16, Maryland
"Center on school's cage team?"

NORMAN DUBOIS
3911 Cold Spring Lane
Baltimore-15, Maryland
"Mister Du-bwaa"

LEONARD MARSHALL FEIT
3213 Yosemite Avenue
Baltimore-15, Maryland
"Does all his work with a spade."

CHARLES RONALD GILL
428 Kenneth Square
Baltimore-12, Maryland
"Always up to date in lab."

BURTON JACK GOLDSTEIN
2037 Park Avenue
Baltimore-17, Maryland
"How old do you think she is?"

PAUL LEWIS GOLDSTEIN
2562 W. Baltimore Street
Baltimore-23, Maryland
"How U?"

DAVID DON GREENFELD
4309 Pimlico Road
Baltimore-15, Maryland
"Beauty, Brains, and Brawn."

ROY GEORGE HATCH
50 E. 26th Street
Baltimore-18, Maryland
"Glen Burnie's gift to Pharmacy."

JOSEPH ANTHONY HENRY
4515 Manordene Road
Baltimore-29, Maryland
"Uncle Sam needs more like Joe."

FRANCIS XAVIER HEROLD
3428 Fait Avenue
Baltimore-24, Maryland
"It cured him, but he died."

WILBUR THOMAS HOLT
445 N. Clinton Street
Baltimore-24, Maryland
"From the sands of Iwo Jima."

PHILIP RICHARD KARN
1925 Grinnalds Avenue
Baltimore-30, Maryland
"Theoretically speaking . . . "

HOWARD CHARLES KERPELMAN
3506 Holmes Avenue
Baltimore-17, Maryland
"Pharmaceutical Lawyer."

CORNELIUS FRANCIS KIERNAN, JR.
203 E. Preston Street
Baltimore-2, Maryland
"Information Please."

MELVIN GILBERT KITT
3405 Carlisle Avenue
Baltimore-16, Maryland
"Let me tell you about this one doll."

FRANK PAUL KRATZ
813 Mt. Holly Street
Baltimore-29, Maryland
"Studious, well liked chap."

BERNARD BENJAMIN LEIBOWITZ
2429 Reisterstown Road
Baltimore-17, Maryland
"Ran off and got hitched."

JOHN LOUIS LEONARD
1523 Shadyside Road
Baltimore-18, Maryland
"A little on the shady-side."

RICHARD LEONARD LEVIN
2905 Lyndhurst Avenue
Baltimore-16, Maryland
"Tell us how you do it."

LEONARD LUBIN
2832 W. Garrison Avenue
Baltimore-15, Maryland
"I understand; explain it."

JAMES JOSEPH MALLONEE
4621 Pennington Avenue
Baltimore-26, Maryland
"Don't lose your head."

EUGENE PETER MELCAVAGE
717 W. Lombard Street
Baltimore-1, Maryland
"Coal miner from Quaker State."

STANLEY JOSEPH MERWITZ
3725 Belle Avenue
Baltimore-15, Maryland
"Sunny disposition, many talents."

IRWIN ERNEST MEYERS
1623 E. Baltimore Street
Baltimore-31, Maryland
"Quick on the wit."

ALVIN BERNARD MILLER
3629 Park Heights Avenue
Baltimore-15, Maryland
"Talks little, says a lot."

MARIE MOJZISEK
638 Belnord Avenue
Baltimore, Maryland
"The Arkansas traveler."

RICHARD DALE MOYER
727 Greene Street
Cumberland, Maryland
"From the hills of Western Maryland."

LEWIS P. MULLIGAN
2834 Washington Boulevard
Baltimore-30, Maryland
"Life is a wonderful adventure."

RAYMOND FRANK NARDONE
303 S. Newkirk Street
Baltimore-24, Maryland
"Pleasant, likeable fellow."

WILLIAM PAGE NEVILLE
Berlin, Maryland
"Loves his German; look where he lives."

FAGA PEARL OSHRY
4031 Belle Avenue
Baltimore-15, Maryland
"The belle of the class."

JOHN PADOUSIS
629 S. Savage Street
Baltimore-24, Maryland
"Determined, straight forward."

EDWIN PLASSNIG
1905 W. Baltimore Street
Baltimore-23, Maryland
"Good customer of Roody's."

IRVIN PORTNEY
3833 Derby Manor Drive
Baltimore-15, Maryland
"Sees all, hears all, knows all."

LEONARD PONDFIELD
623 S. Broadway
Baltimore-31, Maryland
"Knows all the answers."

STANLEY EDWARD PROTOKOWICZ
2840 Elliott Street
Baltimore-24, Maryland
"Just call me Jones."

BERNICE MARY PROUTY
4411 Mary Avenue
Baltimore-6, Maryland
"Petite and pretty."

ARNOLD JAY REISER
5735 Jonquil Avenue
Baltimore-15, Maryland
"Knows his football."

MARTIN RONALD RESNICK
3521 Lynchester Road
Baltimore-15, Maryland
"Always ready to help."

CHARLES ORVAL ROSS, JR.
20 Honeysuckle Lane
Baltimore-20, Maryland
"Honeysuckle Ross."

DOROTHY FREIDA SCHAECH
3024 Pinewood Avenue
Baltimore-14, Maryland
"Magnetic personality, sparkling wit."

NORMA LEE SCHERR
2003 Bryant Avenue
Baltimore-17, Maryland
"Personality plus."

STEVEN JOHN SEMENUK
6731 Youngstown Avenue
Baltimore-22, Maryland
"An intelligent and progressive nature."

MORTON IRVIN SHEAR
934 N. Chester Street
Baltimore-5, Maryland
"The strong silent type."

JOHN HORNING SHELLENBERGER
4510 Harcourt Road
Baltimore-14, Maryland
"All A's the next time around."

LAURENCE RONALD SIEGEL
2303 Bryant Avenue
Baltimore-17, Maryland
"Never touch the stuff."

WERNER JOACHIM SOMMER
3510 Woodland Avenue
Baltimore-15, Maryland
"Knows his speech."

LEON ADAM STAWSKI
2033 E. Pratt Street
Baltimore-31, Maryland
"Hard working student."

JOHN JACOB STRAUCH
2914 Presstman Street
Baltimore-16, Maryland
"Einstein has nothing on J. J."

BERNARD HOWARD STRAUSS
3710 Cottage Avenue
Baltimore-15, Maryland
"Smilin' Bernie."

CHARLES JUDD SWARTZ
1727 Thomas Avenue
Baltimore-16, Maryland
"Whiz in everything."

EDWARD WILLIS THRON
3118 Acton Road
Baltimore-14, Maryland
"Blond, good-looking, powerful."

NICHOLAS BERNARD WESSELS
2618 Garrett Avenue
Baltimore-18, Maryland
"Old St. Nick himself."

HARLAND GILBERT WILLIAMS
4915 Eastern Avenue
Baltimore-24, Maryland
"Quiet, soft spoken, good listener."

JOAN HELEN ZULTY
1736 Eastern Avenue
Baltimore-31, Maryland
"Always ready with a pleasant smile."

ORGANIZATIONS

NEIL

Judson H. Sencindiver

Honorary President of The Alumni Association

Judson Holmes Sencindiver, son of the late Capt. J. Morgan Sencindiver and Henrietta Kratz Sencindiver, was born at Martinsburg, West Virginia, April 20, 1875. He attended the Charles Town Male Academy, Charles Town, W. Va., and graduated from there in 1890. On November 20, 1890, he entered Kearfott's Drug Store (his uncle) at Martinsburg, Virginia, and served his apprenticeship until 1895, when he came to Baltimore and matriculated at the Maryland College of Pharmacy (now School of Pharmacy, University of Maryland) and graduated in 1897.

On February 17, 1898, he purchased his first drug store at Wilkins Avenue and Payson Street, Baltimore, which he sold and then purchased another drug store at 36th Street and Elm Avenue, Hampden, Baltimore, on January 17, 1900. Five years later he sold his store and joined the H. K. Mulford Co., representing them in Washington, D. C. until 1911. In that year he became sales manager for the National Vaccine & Antitoxin Institute in Washington, D. C., travelling every state in the Union and parts of Mexico and Canada selling antitoxins and vaccines. From 1915 to 1918 he acted in the same capacity for Lederle Laboratories, E. R. Squibb & Sons and from 1918 to 1920 was associated with the Calco Chemical Company as their representative in Washington, D. C. selling pharmaceuticals to the U. S. Government. In 1921 he purchased the Bi-Oxol Chemical Co. of New York, manufacturing drug specialties and cosmetics. In 1929 he moved his laboratories to Baltimore and in 1930 bought the old drug store of Jos. T. Carnes, in Cockeysville, Md., where he is now engaged in the retail drug business as well as manufacturing several specialties under the name of Judson Laboratories.

He is a member of the American Pharmaceutical Association, Maryland Pharmaceutical Association, National Association of Retail Druggists, Mt. Moriah Lodge A. F. & A. M., Life Member of B.P.O. Elks and charter member of the Lions Club of Cockeysville, Md.

In June, 1949 he was elected Honorary President of the Alumni Association of the School of Pharmacy, University of Maryland, and is very much interested in the Scholarship Fund of the School of Pharmacy.

He was recently appointed Chairman of the Committee on Deceased Members of the Maryland Pharmaceutical Association.

Mr. Sencindiver is interested in many phases of his profession. He conducts an unusual suburban pharmacy, is well informed concerning modern business methods, and is held in high esteem in his community and by his fellow pharmacists.

Top—(Left to right)—Budacz, Block, Heer, Balassone, Cole
Bottom—(Left to right)—Cohen, Golditch, Hager, Raichlen

Alumni Association

Organized on May 15th, 1871, The Society of the Maryland College of Pharmacy maintained itself as such, or as the Alumni Association of the Maryland College of Pharmacy until 1907, when the General Association of the University of Maryland was formed. The Society then remained dormant until June 4th, 1926, when it was reestablished as The Alumni Association of the School of Pharmacy of the University of Maryland. Since its reactivation it has displayed keen interest in School activities, and lists an annual smoker in its program of fostering cooperation between the students and alumni. Each year it is more evident that interest in the Alumni Association is not only maintained, but is continually growing stronger.

OFFICERS AND EXECUTIVE COMMITTEE

JUDSON H. SENCINDIVER.....*Honorary President*
WILMER J. HEER.....*President*
FRANK BLOCK.....*First Vice-President*
FRANK S. BALASSONE.....*Second Vice-President*
B. OLIVE COLE.....*Secretary*
MRS. FRANK M. BUDACZ.....*Treasurer*

ELECTED MEMBERS

JOSEPH COHEN — HENRY GOLDITCH
DR. GEORGE P. HAGER — SAMUEL RAICHLEN

— PRESIDENT'S MESSAGE —

Congratulations to the Class of 1950. The career you have chosen is one of the few time honored professions which provides an opportunity for success, material, as well as the complete satisfaction found in serving mankind. Your will to succeed will result in much happiness. Your will to serve your fellow man in your community will crown your success.

The highest standards of our profession have been passed on to you in the classroom. You can actively retain our honored position in our democratic society by the high standards you will set for yourselves. The alumni association wants and needs your cooperation so that in theory and practice we may improve professionally, at the same time we invite you to share all our social activities which more closely unite us. As in every phase of human endeavor we will progress only in so far as we support every effort of our alumni association.

Every good wish for your success comes sincerely from all the members and officers of the Alumni Association.

WILMER J. HEER, *President*

Rho Chi

HONORARY PHARMACEUTICAL SOCIETY

OMICRON CHAPTER

OFFICERS

CLIFFORD W. CHAPMAN ..... *Faculty Adviser*
HANS J. ROSENBACH ..... *President*
HENRY SCHWARTZ ..... *Vice-President*
RICHARD R. CRANE ..... *Secretary*
ALBERT A. SHAPIRO ..... *Treasurer*

ACTIVE MEMBERS

Noel E. Foss
B. Olive Cole
Clifford W. Chapman
J. Carlton Wolf
Frank J. Slama
George P. Hager
Benjamin F. Allen
Kenneth E. Stahl
Joseph J. Piala
John Magiros
John A. Scigliano
Herman M. Mupsik
Betty K. Jobb
Jeffie G. Robson
Daniel M. Pasquale
James J. McKinley, Jr.
Dolores A. Kapusta

ELECTED TO MEMBERSHIP IN 1949

Maurice E. Brill
Richard R. Crane
John L. Cunzeman, Jr.
Samuel H. Exler
Herbert Friedman
Carlton W. Hanks
Morton D. Kramer
Joseph E. Mittuch
Hans J. Rosenbach
Henry Schwartz
Albert A. Shapiro
Allan B. Shenker
Paul Siegel
Benjamin Silver
Howard C. Stauffer
LeRoy D. Werley, Jr.

Eligibility for membership in Rho Chi is based on the completion of 75 credit hours of college work and the attainment of certain prescribed standards for scholarship, character, personality, and leadership. The high standards maintained for membership in Rho Chi have resulted in the general recognition of the society as the Honor Society in Pharmacy. Rho Chi is a member of the Association of College Honor Societies.

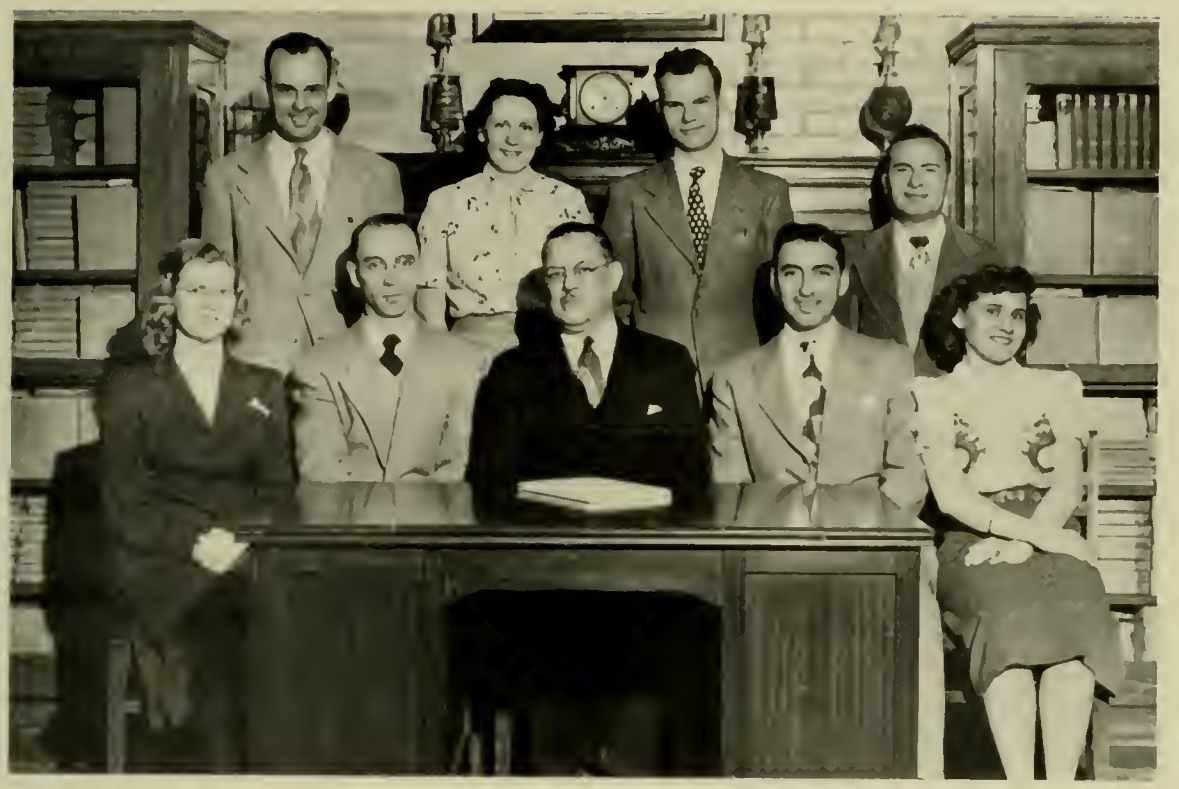

Student Council

OFFICERS

DR. FRANK J. SLAMA.....*Faculty Adviser*
MORTON D. KRAMER.....*President*
VINCENT C. HAMMAR.....*Vice-President*
SIDNEY SHIFRIN.....*Secretary*

MEMBERS

Seniors—Elizabeth C. Cassidy, Morton D. Kramer, James H. Lyon.
Juniors—Halcolm S. Bailey, Vincent C. Hammar, LaRue E. Voshell.
Sophomores—Davis N. Bishop, Mary J. Knecht, Sidney Shifrin.
Freshman—John G. Bringenberg, Gary R. Caplan, Bernice M. Prouty.

Since its inception on April 7, 1926, the Student Council of the School of Pharmacy has sought to supervise in a general way the social and extracurricular affairs of the student body. It attempts to foster and encourage such class spirit as will reflect with honor on the splendid traditions of the University.

The Student Council has been a means of instilling a feeling of fellowship among the students, and has continually worked for the development of harmony and cooperation between the student body and faculty. The Council has sought to instill in each student the desire to conduct himself honestly, fairly, and courtesously in all his activities, both within and without the University. The liberal policy which has characterized its supervision of the extracurricular activities has met with the general approval and cooperation of the student body.

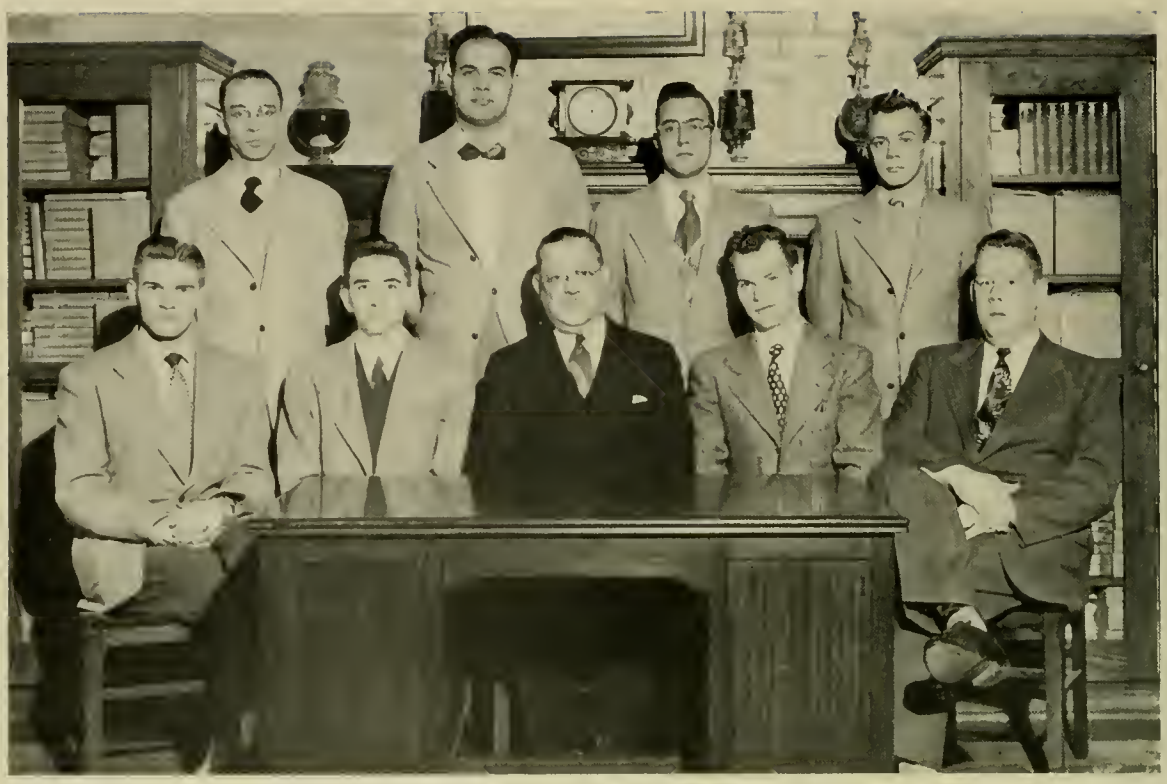

Student Auxiliary

OFFICERS

DR. FRANK J. SLAMA.....*Faculty Adviser*
JAMES H. LYON.....*President*
WILLIAM O. WILLIAMS.....*First Vice-President*
HOWARD J. WAGNER.....*Second Vice-President*
WARREN E. CRISPENS.....*Secretary*
VINCENT C. HAMMER.....*Treasurer*
MELVIN COHN.....*Editor*

ADVISORY COUNCIL

WILLIAM B. JACKSON, JR. CARL KAISER

It has been the purpose of the Student's Auxiliary of the Maryland Pharmaceutical Association to promote progress and to guard the welfare of the profession, to promote a closer relationship between pharmacists and students of pharmacy, and to familiarize the students of pharmacy with the conditions confronting their profession.

The Student's Auxiliary has carried out a series of films and lectures emphasizing the advances in the medical sciences. Such educational features shall continue to be offered by the organization for the welfare of the students.

Terra Mariae Staff

DR. FRANK J. SLAMA ..... *Faculty Adviser*
PAUL A. PUMPIAN ..... *Editor-in-Chief*

WRITE-UPS STAFF

DONALD FEDDER, WILLIAM JACKSON, JEROME WARREN *Seniors*
MARVIN CHERTKOFF, MARVIN PLATT ..... *Juniors*
MORRIS BOOKOFF, EDWARD LYDEN ..... *Sophomores*
DAVID GREENFELD, MARTIN RESNICK ..... *Freshmen*
HERBERT LEAVEY ..... *Photograghy Editor*
JEROME GOTKIN, GEORGE KELLY ..... *Assistants*
NEAL ESTERSON, VINCENT REGIMENTI ..... *Art Editors*

FEATURE WRITERS

ELIZABETH CASSIDY, HANS ROSENBACH, ALBERT SHAPIRO, PHYLISS WAGNER

BUSINESS STAFF

MILTON C. SAPPE ..... *Business Manager*
MARVIN B. GOLBERG ..... *Assistant Business Manager*

1949-1950 Highlights of A.Z.O.

At the Fraternity's National Convention held in Detroit, Michigan, in July, 1949, the 1950 National Convention was awarded to the Baltimore Chapter. It is to be held at the Lord Baltimore Hotel.

Our first local social event of 1949 was a dinner tendered in honor of the new Dean of the University of Maryland School of Pharmacy, Dr. Noel E. Foss. Present at this dinner were several of the fraternity's honorary members: Dr. John C. Krantz, Jr., Dr. Marvin Andrews, and Mr. Ben Hendler.

In September, Kappa Chapter held a theater party at the Maryland Theater. In October, a Halloween Party was held at the Madison Apartments Hotel. Recently, the Kappa Chapter inaugurated a new policy of Dinner Meetings at which scientific and educational speakers are to be featured.

Kappa is putting all its effort into making the 1950 convention successful and entertaining, in fact, the best that has yet been presented.

The chapter would like to congratulate Fraters Victor Sugar, Henry Schwartz, and Albert Shapiro on becoming fathers this past year.

The chapter would also like to congratulate those fraters who are graduating in June and to wish them success and happiness.

Alpha Zeta Omega

KAPPA CHAPTER

Founded at Philadelphia College of Pharmacy, 1916
Kappa Chapter at University of Maryland, established 1921

Flower—Carnation *Publication—Azoan* *Colors—Red and White*

OFFICERS

NATHAN COHEN ..... *Directorum*
IRVIN J. BERGOFSKY ..... *Sub-Directorum*
ALEXANDER M. MAYER ..... *Signare*
SAMUEL ROBBINS ..... *Exchequer*
BENJAMIN SILVER ..... *Chaplain*
MORTON COHEN ..... *Bellarum*
HERBERT LEAVEY ..... *Historian*

FRATERS IN URBE

Alfred I. Aaronson
Jerome Angster
Max Ansell
Frederick Berman
Samuel Block
Maurice Brill
Samuel Exler
Milton H. Feldman
Herman Fish
I. M. Fischer
Irving Freed
Emanuel Freedman
Irvin Fried
Albert Friedman
Arnold Friedman
Jerome Friedman
Irving Galpern
Jay Glushakow
Dan Goodman
Harry Greenberg
Max Helman
Walter Hindin
Jerome Honkofsky
Joseph Kaminkow
Isadore Karpa
Jerome Karpa
Maurice Karpa
Alvin Keiser
Milton Klepfish
Al Kolman
Phil Kramer
Godfrey Kroopnick
Maxwell Krucoff
Dr. A. A. Kurland
Bernard Lavin
William Layden
Barry Levin
Aaron Libowitz
Alvin E. Liptz
Sydney Litvin
Ben Macks
David Massing
Alexander M. Mayer
Daniel Mendelsohn
Ronald E. Mendelsohn
David Mermelstein
Hans Morganroth
Herman Mupsik
I. Jack Parks
Frank Paul
Howard Paul
Nathan Cohen
Harry Prostie
Leon Raffel
Leonard Rappaport
Sam S. Robbins
Donald Rosen
Al Rosenthal
Samuel J. Rostov
Marcus Satou
Ben Scheinin
Morris Shenker
Norman Shenker
Henry Seidman
Paul Shocket
Paul Siegal
Milton Smulson
Stuart Spritz
Irving Sowble
Irving Steele
Leon Tattar
Alvin Waldman
Morris Walman
Irving Zerwitz
Sidney Zerwitz
Morris Zukerberg

FRATERS IN UNIVERSITY

Elwin Alpern
Irvin J. Bergofsky
Stanley A. Brodie
Robert M. Caplan
Marvin J. Chertkoff
Morton Cohen
Donald O. Fedder
Robert Foer
Jerry Gotkin
Albert Japko
Marvin Lachman
Herbert Leavey
Donald Levy
Marvin Platt
Paul A. Pumpian
Hans Rosenbach
Michael Sachs
Allan B. Schenker
Henry Schwartz
Albert Shapiro
Victor Sugar
Philip Vodenos
Jerome Warren

Chapter Activities

With a nucleus of 30 men returning to school, Beta Chapter was well prepared to face the coming social year. On September 27th a smoker was held at the Fraternity House at 106 E. Madison Street. A large turnout of alumni plus the pledging of sixteen good men helped to make this a very successful affair.

An informal "After Movies Dance" was held October 22nd at the Fraternity House. Having proven itself to be very successful, this type of dance was thus held every two weeks.

The annual Program Dance was held on December 3rd at the Alcazar. As usual, the dance was a success both socially and financially.

The National Convention of all chapters of Phi Alpha was December 31st, January 1st and 2nd at the Roosevelt Hotel, New York City. Entertainment for the gigantic New Year's Eve celebration was provided by Guy Lombardo and his orchestra. On New Year's Day a dinner dance and floor show at the famous Latin Quarter was given in honor of all conventioneers.

Several other affairs were held during the Spring bringing to a close a most successful social season.

Phi Alpha

BETA CHAPTER

Founded at George Washington University, October 14, 1914

Beta Chapter founded at professional schools, U. of M., February 22, 1916

Publications—Phi Alpha Bulletin, Phi Alpha Quarterly, Betaloid (Chapter)

Colors—Red and Blue *Flower—Rose*

OFFICERS

MORRIS RENDEL.....*Grand Regent*
NORMAN STEINBERG.....*Keeper of the Secret Scrolls*
IRVING ALBERT.....*Corresponding Keeper of the Secret Scrolls*
GERALD SCHUSTER.....*Keeper of the Exchequer*
MORTON KRAMER.....*Bearer of the Mace*

ACTIVE FRATERS

Morton Abarbanel
Marvin Abrams
Irving Albert
Harvey Basik
Noel Bosch
Harold Brooks
Benjamin Cohen
Harry Cohen
Marvin Davidov
Alfred Davis
Edward Eisenberg
Mayer Freed
Alvin Geser
Albert Greenberg
Wilfred Gluckstern
Joseph Freeman
Gerald Kantorow
Alfred Klotzman
Morton Kramer
Stanley Kramer
Jacob Meyers
Julian Miden
Joseph Papiermeister
David Pearlman
Sigmund Pickus
Albert Pats
Sidney Pats
Isador Raichlen
Morris Rendel
Michael Sarubin
Melvin Saivitz
Gerald Schonfeld
Gerald Schuster
Sidney Shifrin
Paul Silver
Sheldon Silverstein
Harold Singer
Sidney Spike
Alvin Stark
Norman Steinberg
Alex Weiner
Morton Weiner

PLEDGES

Irving Fink
Paul Goldstein
David Greenfeld
Charles Kerpelman
Stanley Merwitz
Irwin Meyers
Alvin Miller
Philip Sehenker
Morton Shear
Larry Sheer
Larry Siegel
Charles Swartz

Chapter Activities

Iota Chapter ushered in its social season with the annual Smoker. The initiation ceremony took place on November 4th with the induction of ten new members.

The Arundel Boat Club was the scene of Iota's Annual Founder's Day Dance—a gala occasion and a huge success.

The Phi Delta Chi's regularly scheduled events for the year have included the Christmas Party, Easter Party, Spring Dance, and the Spring Banquet. The Spring Banquet is held each year in honor of the graduating members of the fraternity.

In addition to those events, several formal meetings were held with prominent guest speakers.

GRADUATION

To those fraternity officers and members who are graduating, the Phi Delta Chi extends its congratulations, and wishes them a successful career in pharmacy. Iota Chapter looks forward to having you as an active alumni, and hopes that you will continue to take an interest in Fraternity affairs.

It is the sincere hope of the Fraternity that each graduating member will do his part in advancing the profession that he has chosen.

Phi Delta Chi

IOTA CHAPTER

Flower—Red Carnation *Colors—Maroon and Gold*

Alterum Alterius Auxilio Eget

Founded at Ann Arbor, Michigan, 1883

OFFICERS

GEORGE P. HAGER ..... *Faculty Adviser*
RICHARD R. CRANE ..... *President*
JOHN T. DEEMS ..... *Vice-President*
JOSEPH A. TERAMANI ..... *Secretary*
WARREN E. CRISPENS ..... *Assistant Secretary*
DUDLEY A. DEMAREST ..... *Treasurer*
WILLIAM O. WILLIAMS ..... *Assistant Treasurer*
EDWARD C. LAMBDIN ..... *Sergeant-at-Arms*
PHILIP E. FISHER ..... *Inner Guard*
GERALD KING ..... *Prelate*

CHARTER MEMBERS

Walter A. Anderson
Richard W. Austerman
Ray S. Bare
William B. Clarke
Frank P. Firey
Delphia F. Fisher
N. Kerr Henderson
Walter A. Henderson
Rudolph A. Horine
Charles M. Hornbrook
E. F. Kelly
Alfred C. Kemp
John C. Krantz, Jr.
William C. Martz
Robert F. Moody
H. E. Martz
J. Carlton Wolf
George B. McCall
J. Ross McComas
Jerrold W. Neal
Mathias Palmer
Milton J. Sappe
Donald A. Schannon
Frank J. Slama
Robert C. Todd

MEMBERS ON FACULTY

Benjamin F. Allen
John H. Applegarth
Frank S. Balassone
Clifford W. Chapman
Noel E. Foss
George P. Hager
John G. Magiros
Joseph J. Piala
William C. Rossberg
Donald E. Shay
Frank J. Slama
Kenneth H. Stahl
J. Carlton Wolf

ACTIVE MEMBERS

Claris M. Allen
William J. Appel
Joseph J. Brocato
Raymond A. Bullinger
Paul M. Carter
John K. Clark
Edward E. Coleman
Richard R. Crane
Gordon M. Crispens
Warren E. Crispens
Maurice T. Cummings
John T. Deems
Dudley A. Demarest
Paul H. Edwards
Frank B. Evans
Philip E. Fisher
Joseph A. Gagliardi
Charles R. Gill
Robert G. Hoy
Charles L. Jarvis
George L. Kelly
Robert J. Kelly
Gerald King
George Kohlhepp
Elmer C. Koller, Jr.
Edward C. Lambdin
John L. Leonard
Donald G. LeCompte
Edward E. Lyden, Jr.
Earle G. Maseth
William E. Maseth
Bernard C. McDougall
Joseph E. Mittuch
Richard D. Moyer
Anthony J. Petralia
Charles P. Price
Emil Quasney, Jr.
Robert F. Royce
Milton C. Sappe
John H. Shellenberger
Rudolph Smith
James A. Spahn, Jr.
Howard C. Stauffer
Howard D. Sullivan
Joseph A. Teramani
Zach Turner, III
William O. Williams
Richard J. Williamson

Top—(Left to right)—DeDominicis, Langston, Connelly
Bottom—(Left to right)—Wagner, Leberman, Purdum, Greenawalt

Lambda Kappa Sigma Sorority

EPSILON CHAPTER

Flower—Chrysanthemum *Colors—Blue and Gold*

Publication—Blue and Gold Triangle

OFFICERS

MRS. ARTHUR PURDUM ..... *Honorary President*
AMELIA C. DeDOMINICIS ..... *National President*
JACQUELINE GREENAWALT ..... *President*
JEFFIE R. LANGSTON ..... *Vice-President*
PHYLLIS WAGNER ..... *Recording Secretary*
MARY CONNELLY ..... *Corresponding Secretary*
JENNY LEBERMAN ..... *Treasurer*

Honorary Members

Mrs. Arthur Purdum
Mrs. Frank Budacz
Mrs. Andrew DuMez

MEMBERS

Angela H. Allen
Ursula Biermacher
Rita Bradford
B. Olive Cole
Mary Ann Coleman
Mary DiGristine
Josephine DiGristine
Gene Geist
Shirley G. Greenberg
Barbara M. Hale
Bernice H. Ruskin
Lila M. Morgan
Louise Pope
Carol Fleagle Schaefer
Charlotte R. Stombler
Betty Wagner
Mitzi Holen
Edith Davis
Agnes Wajert
Ruth Pape
Ethel Baroti
Theresa Papiri
Beverly Nadol
Betty Cassidy
LaRue Voshell

FEATURES and ADS

«« School Activities »»

The social calendar for the students of Pharmacy was quite varied during the 1949-1950 year. The first social event of the year was the School Mixer which was held on October 14 at the Cadoa Hall. At this affair Dr. Noel E. Foss, our new dean, was personally introduced to each student by Dr. Frank J. Slama who headed the receiving line. After an enjoyable evening of

dancing to the music of Rudy Kilian and his orchestra, refreshments were served to all present.

On November 10 the Alumni Frolic, sponsored by the Alumni Association, was held at Cadoa Hall. Entertainment was provided by the members of the three fraternities at The School of Pharmacy. Phi Delta Chi, with its minstrel show and vocal selections, was awarded the first prize. This is the second consecutive year that Phi Delta Chi has won the coveted Cherry Activity Cup. Second place was won by Phi Alpha for their portrayal of the students' idea of classes at

The Pharmacy School. Alpha Zeta Omega received the third place award for their rendition of life in an Apothecary Shop. Further entertainment was provided by Charles Kokoski who played Jealousy and

Tea For Two and Sidney Shifrin who rendered Malaguena and the Ritual Fire Dance. Both pianists were heartily applauded by the audience. After the entertainment, the crowd enjoyed several hours of dancing

to the music of Sid Cowen's Orchestra. A feature of the dancing was a lesson in square dancing given to all by a professional "caller".

On February 8, the annual Mid-Year Dance of The School of Pharmacy was held at the Cadoa Hall. After an enjoyable evening of dancing to the music of Rudy Kilian's Orchestra, refreshments were

served. This dance put the students in good spirits for their return to school the next day.

A week later, on February 15, the Alumni Association of The School of Pharmacy presented their annual Alumni Dance at the Lord Baltimore Hotel. The entire student body was invited to attend this affair. Dancing was to the music of Sid Cowen and his Orchestra and refreshments were served. The feature of the evening was an auction conducted by Michael Fox, well known Baltimore auctioneer. Mr. Fox was assisted by Doctors Hager and Slama of The School of Pharmacy and several members of the Alumni Association.

The Spring Dance was held at the Cadoa Hall on May 12 with Sid Cowen's Orchestra furnishing the music for the affair. This dance successfully brought to a close the School's social affairs for the year.

And a good time was had by all.

School Daze

Sept. 23—Seniors were thinking of the good old days when only three cards were filled out for registration . . . 26th—"Look what happened to the Pharmacy Lab!" October 3—"I don't think they give you too much homework here."—You're right, it was a freshman. . . 5th—"If it sounds like a debit, credit it"—a la Warren . . . 7th—Dr. Chapman, to illustrate individual variation—"Why is it I have all the brains and you have none?" . . . 12th—When asked to turn on the light over the blackboard, Dr. Allen replied, "You haven't had it for three years, why do you suddenly need it now?" . . . 14th—The School Mixer was planned to console Seniors after their first C.M.P. quiz as well as to meet the new students . . . 17th—"H.M. Grace pays his eighty bookkeepers? Has he heard of the minimum wage law?" . . . 21st—The first round of exams, "What's a "C" average look like?" . . . 23rd—Remember when Phyllis had hair?" . . . November 11—Alumni Smoker. They get bigger and better every year. Congratulations Alumni Association . . . 12th—"Establishments selling highly impure mixtures of these compounds line 'Baltimore Street'. Did anyone make a note of that?" . . . 15th—Bright question—"Why do you close the ledger?" Brighter answer—"To put it away" . . . 16th—The "show" at the War Memorial rivaled any that you would pay to see! Even better, our side won . . . 24th—"Happy Holiday! Four days to study the turkey and C.M.P." . . . 29th—"I'm not sleeping, I'm just resting my eyes." . . . December 1st—"Section D takes Pharmacy 101 lab. for one-half of one-half of one year." . . . 5th—"N.Y. 5 is a strain . . . remind me not to ask that on an examination this year" . . . 8th—Two lab coat system—nowadays, lab coats come before baby's diapers . . . 15th—Dr. Chapman—"If you took all the frogs in the world . . ." . . . 18th—"Mother knows best Son!"—Miss Cole to Donald L. . . . 20th—From the bookkeeping lab—"I just don't see where you lost $6.87." December 21 to January 3—The best "schooldays" of all . . . January 11th—What Professor arrived an hour early for what class? . . . 19th—Only 21 days before exams—Freshmen are studying, Sophomores are starting to study, Juniors are thinking about starting to study, and the Seniors are . . . thinking? ? ? . . . 23rd—"At one time you had a heart like a frog and if you had been born at that time you would have been a frog." Oh, well! . . . January 30 to February 2—EXAMINATIONS—then to sleep! . . . February 3rd—No mid-term vacation for Bio-chemistry students . . . 9th—It's nice to have a phone but who is going to walk to the fourth floor to call his wife? . . . 15th—It's far easier to break laws than to learn them . . . 22nd—Glad Washington had a birthday in February . . . 30th—"Oh my, I hope I don't die young."—guess who? . . . March 1—"Every student should read this book or else he will become intangled in some dumb questions I may ask." . . . 3rd—"Why did I take Bio-chemistry? Five lectures and two labs a week—more chemistry than sleep." . . . 8th— Alum visiting school—"Who's the new guy teaching Physiology?" 10th—"There are two types of exams—What you expect and what you don't expect. You know what type you are going to get, don't you?" 13th—Question—"I can't understand why such a large company as Sharpe and Dohme is not mentioned." Reply—"Why, that happened when Dohme was just an arch." . . . 15th—C.M.P. exam—the first five questions were not bad but we had to write a thesis at home for the sixth . . . 20th—This Practical Pharmacy course has really introduced us to the beautiful handwriting some doctors abuse . . . 23rd—Miss Cole to Lachman about the B.R.D.A. banquet—"Did you pay the price or come in late?" . . . April 4—Papertowel Inspection . . . 7th to 10th—Easter Vacation . . . 23rd—Seniors gathering at B. & O. station; will soon be enroute to Detroit, Michigan to visit Parke Davis and Co. . . . 26th—"Hope the train is late so that we don't have to go to classes today" . . . May 12—School's Spring Dance tonight. All the undergraduates attend, where are the Seniors? Could they be at home cramming for next week's comprehensive examinations? Could be . . . 21st—Those exams were so easy a Junior could have passed them but the Seniors, well, that's another thing . . . June 1—Only one exam to go and that is the one that counts . . . 6th—Senior Prom tonight . . . 8th—The Alumni Assocation really gave us a swell banquet . . . 10th—Here at last—GRADUATION . . . 11th—after that graduation yesterday we should take a day off before studying for the State Board. Have a happy vacation you all.

The Newman Club

At the March 9, 1950 meeting, the members of the Newman Club elected the following officers:

FRANK R. MILIO ..... *President*
JOHN J. GAZDA ..... *Vice-President*
MATHILDE ROUCHARD ..... *Secretary*
ANTHONY J. PETRALIA ..... *Treasurer*

Dr. Benjamin F. Allen and Mr. Frank S. Balassone are the Faculty Advisers.

The Newman Club is a national organization for Catholic Students attending non-Catholic Universities and Colleges. It is essentially a religious organization, the further development of a mature spiritual life during college years its primary aim. Endeavoring to foster full participation in the life of the Church, it seeks to provide a program of lectures, conferences, and discussions which will deepen and enlarge earlier convictions and enable the student to meet the problems of life and profession with a religious intellectual maturity equivalent to the maturity of mind fostered by his university and college studies. It encourages the student to participate fully in the life of the university, gaining therefrom the discipline of mind, extensive scientific knowledge and breadth of view possible in an institution of learning with a varied student group and a competent corps of professors. By developing a personal spiritual life that will infuse all of their activities and by presenting themselves to their fellow students as informed Christian gentlemen, the members of the Newman Club of the School of Pharmacy, University of Maryland aspire to add this personal contribution to a university life that is for them a rich cultural experience.

BROMO-SELTZER

For

HEADACHES

A PRODUCT OF EMERSON DRUG COMPANY

SINCE 1887

TAKE PAT

FOR

UPSET STOMACHS

OR

HANGOVERS

Relieves in just five minutes

Pat Pharmaceutical Company

BALTIMORE, MARYLAND

Modern Pharmacy

Joseph P. Marmor. *Prop.*

So. Market St. Frederick, Md.

Compliments of

WAGNER & WAGNER PHARMACISTS Rx

502 W. COLD SPRING LANE

Baltimore & Eutaw Streets

Raphael Wagner, Ph.G., 1923 Graduate

BALTIMORE SODA FOUNTAIN MANUFACTURING CO., INC.

101-103 S. HANOVER STREET
Baltimore 1, Md.

DEFINITIONS

Pastime: Something to do during a lecture.

Sadism: The painfully prompt roll-call at 9 o'clock classes.

Natural Immunity: Tendency to sleep during first year lectures.

Acquired Immunity: Tendency of a formerly wide-awake Freshman to sleep at Senior lectures.

Cruelty: Refusal of lecturer to lower voice so as not to disturb sleeping students.

Handshake: Something used by the would-be great.

Hypocrite: A guy who looks interested during lectures.

Emulsion: Something that will form readily in Pharmaceutical Assaying, but won't form in Pharmacy.

Compliments

of

TAFT-WARREN & TAFT INC.

Professor: Have you red flannels?
Student: I have been too busy to read anything lately.

* * *

Professor: Give me an example of wasted energy.
Student: Telling a hair raising story to a bald man.

* * *

Our idea of a ventriloquist is one who can answer two consecutive names at roll call and get away with it.

Men Prize The Good Clothing

H. K. & CO'S MEN'S SHOP

Features for Baltimore Men

First Mezzanine, Main Store

Also at Edmondson and Belvedere

Hochschild, Kohn & Co.

Compliments of

A Friend

Containing Resorcin, Oil of Cade, Prepared Calamine, Zinc Oxide, Bismuth Subnitrate and Boric Acid combined in an oily base

RESINOL OINTMENT

is outstanding in its relief for itching, burning and minor soreness associated with many skin irritations - dry eczema - chapping - chafing - hermorrhoids - diaper rash . . . Well known to doctors and nurses. SUGGEST RESINOL FREELY.

Manufactured By

RESINOL CHEMICAL COMPANY

SHARP & DOHME

PHARMACEUTICALS

BIOLOGICALS

Makers of Dried Blood Plasma a development of Sharp & Dohme Research as well as Sulfa Drugs, Vaccines and Antitoxins.

★

RUN RIGHT TO Read's

"Drug Stores Worthy of Your Confidence"

Pharmacies Since 1883

★

Compliments

of

Solomon's Pharmacy

1342 Pennsylvania Avenue

Baltimore 1, Md.

PALS MEET AT

AL'S RESTAURANT

At Your Service For

BREAKFAST, LUNCHEON, DINNER

Spaghetti and Meatballs Our Specialty

10 S. GREENE STREET

Phone: SA 9556

Muth Brothers & Co.

WHOLESALE DRUGGISTS

IMPORTERS AND DISTRIBUTORS

Drugs, Pharmaceuticals,

Toiletries

23-25 SOUTH CHARLES STREET **BALTIMORE 3, MARYLAND**

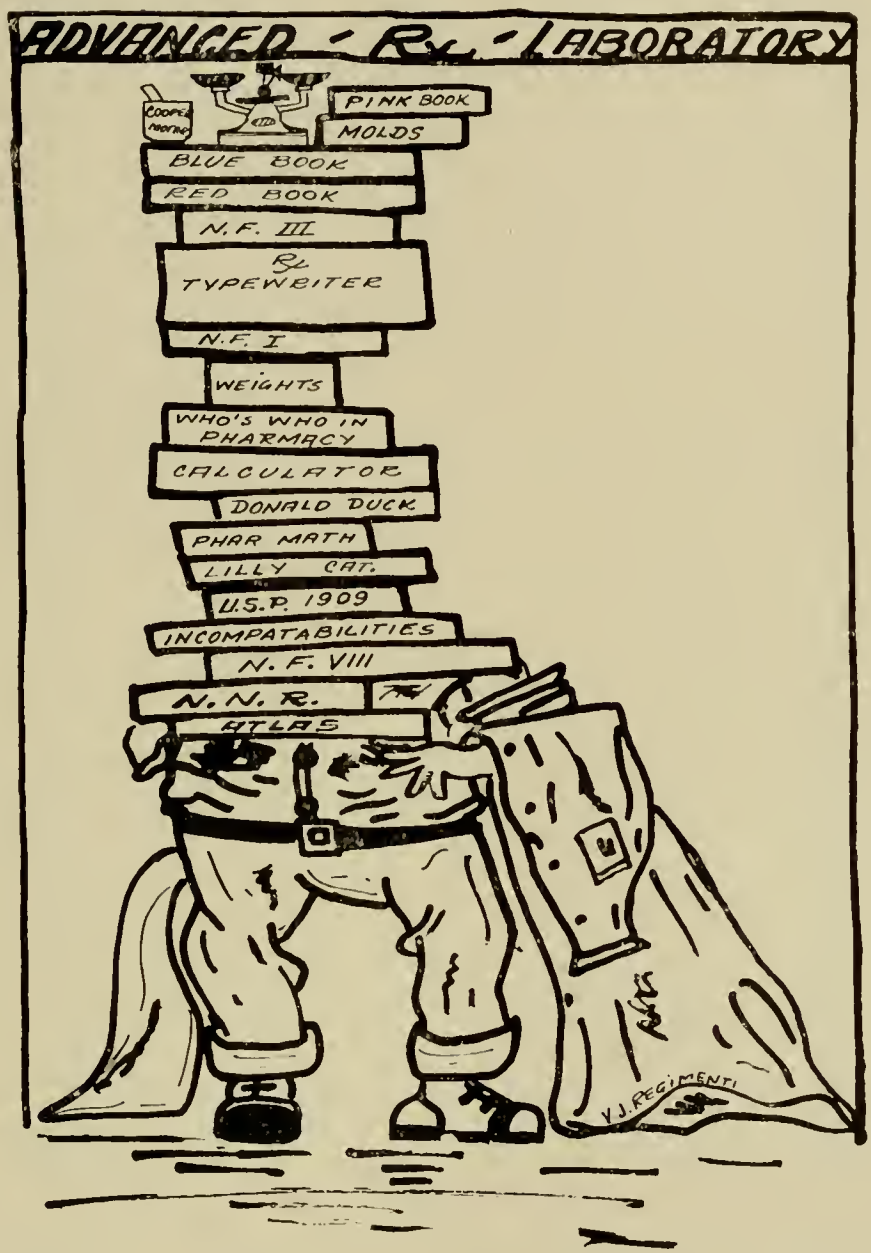

Compliments of

THEODORE KLUPT & CO.

329 W. Baltimore Street

Baltimore 1, Md.

Compliments of

L. REYNER DUKES

INSURANCE

THE JOHN TROCKENBROT CO.

Manufacturers of

U. OF M. RINGS AND PINS

Attractive Gifts
with U. M. Seals on Display

Banquet Favors—Trophies

310 N. Paca Street — Mulberry 1052

If It's Borden's

Ice Cream

It's Got to Be Good

Noxzema "SLOGANS" in Verse
For the Product that is first!

"Noxzema the cream of beauty"
"Noxzema the cream of the crop"
"Let Noxzeema *nurse* your skin"
You too, will say, "It's the top."

"When a better cream is made—
We'll be too old to care"
Yes—"Beauty is only skin keep—
With Noxzema medicated care."

"Next to yourself—you'll like Noxzema"
"Feel it heal"—is no catch phrase,
"Noxzema the one cream for everything"
Is sure to win your praise.

Noxzema —
Helping the world—"Save Face!"
"Feel it *heel*"—(and toe).

NOXZEMA CHEMICAL CO.

BALTIMORE 11, MD.

Noxzema for Sunburn
Noxzema for Shaving

Hahn & Hahn

"SAY IT WITH FLOWERS"

324 W. SARATOGA STREET

MUlberry 1949

THE PRACTICAL STUDENT

The night before the exam, the practical pharmacology student takes a hypnotic in order to sleep better. On awakening the next morning he takes a stimulant to pep him up and sharpen his intellectual powers (if such he possesses). Right before taking the exam he uses a pre-anesthestic to allay fear and apprehension. When he gets his test back and sees his mark, he takes a pain-narcotic.

This just shows how one can really be practical if he tries.

Dr. Estabrook: It is the law of gravity that keeps us on the earth.

Sophomore: But Dr. Estabrook, how did we stick on the earth before the law was passed?

* * *

First Student: Say, what is Calamus—a root or a stem?

Second Student: It is mercurous chloride.

Compliments of

BELVIEU PHARMACY

Garrison & Dolfield Boulevards

Compliments of

MARLENE AND JUDY LAVIN

ALLEN, SON & CO., INC.

14 E. LOMBARD ST.

Compliments of

BEELI'S DRUG STORE

Park Heights & Belvedere Avenues

SOHN & O'HARA

GRADUATE PHARMACISTS

N. E. Cor. Fulton Avenue and Reisterstown Road

Baltimore, Maryland

Compliments of

Fonti's O. K. Shaving Parlor

531 W. BALTIMORE STREET

Baltimore, Maryland

Compliments of

JOE SCHWARTZ

7 SOUTH GREENE STREET

Student: You say you failed Physics! Why, I can't understand it.

Other Student: Neither can I. That's why I failed.

Calvert Drug Company

Cooperative Wholesale Druggists

104-6-8 W. REDWOOD STREET

Baltimore 1, Md.

Members Federal Wholesale Drugists Association, Inc., of the United States and Canada

With the Compliments of

Hynson, Wescott and Dunning, Inc.

To The

Faculty — Students — Alumnae

University of Maryland

SCHOOL OF PHARMACY

HEARTIEST GREETINGS

The Henry B. Gilpin Co.

WHOLESALE DRUGGISTS

BALTIMORE — NORFOLK — WASHINGTON

"FRIENDSHIP

OF

HENDLER'S"

YAGER LINIMENT CO.

MULBERRY & PACA STREETS

Baltimore, Maryland

Congratulations

And Best Wishes

To The

GRADUATES OF 1950

HUTZLER BROTHERS Co

REPT.

If pharmacists wrote prescriptions for themselves, it's a pretty sure bet that they would write "Repetatur" after a stay at the Lord Baltimore.

For years now, this great hotel has been host to many of the students and alumni of the School of Pharmacy. There's a lot of "Knowhow" behind its reputation for solid comfort, convenience and thoughtful service. You'll like it!

The LORD BALTIMORE Hotel

BALTIMORE 3, MARYLAND

THE CADOA

118 W. FRANKLIN ST.

Concert Hall-Auditorium-Ballroom

For Reservations call

LEXington 4559

SOUTHERN LABEL BOX CORP.

121 LIGHT STREET

BALTIMORE, MARYLAND

Represented by

CHARLES S. ELLIOT & DONALD RUDACILLE

Compliments

of

THE UNIVERSITY BOOKSTORE

519 W. Lombard Street

The Arundel Corporation

BALTIMORE 2, MARYLAND

DREDGING — CONSTRUCTION — ENGINEERING

—and—

—Distributors of—

SAND — GRAVEL — STONE

—and—

COMMERCIAL SLAG

Profs are those who:

Talksodamfastyoucan'ttakeanote.

Spend three-quarters of an hour explaining; waste one box of chalk; and after you have taken four pages of notes, tell you that the stuff is not important.

Wait until you are jammed with work and then throw a quiz.

Think that their course is the only one you are taking, and hand out work as if they were giving away Confederate money.

Tell you not to "cram" for an exam because it won't be specific, and then ask you if you agree with the footnote on page 331.

Give you the C's and the other fellows the A's and B's.

Call the roll the day you are out.

THE NATIONAL PHARMACEUTICAL MANUFACTURING CO.

Manufacturers of Fine

PHARMACEUTICALS

314 LIGHT STREET

BALTIMORE 2, MD.

Phone: Mulberry 4065

MEADOW GOLD

"SMOOTH-FREEZE"

ICE CREAM

"THE GREAT AMERICAN DESSERT"

Compliments

of

University Restaurant

5 SOUTH GREENE STREET

Where University Students Meet To Eat

OPEN 24 HOURS A DAY

From A Full Course Dinner To Those In-Between Snacks

FINE FOOD — FINE PRICES

Excellent Service

(P. S. We Offer Fountain Service, Too)

SAM LEWIS ELOISE LEWIS

Proprietors

Miller Drug Sundry Co.

105 W. REDWOOD STREET

Baltimore, Maryland

Best Wishes

to the

CLASS OF 1950

the* MAY *company

Depend on . . .

◈ Dangary Publishing Company

Designers & Printers

2807 W. Belvedere Ave. Baltimore 15, Md.

Printers of The 1950 "Terra Mariae"

Terra mariae. 1950.

FOR REFERENCE

NOT TO BE TAKEN FROM THIS ROOM